WEATHER INDICATIONS.

FAIR; COLD TONIGHT AND WEDNESDAY.

The Fort Wayne Sentinel.

IT'S ALL HERE, ...AND... IT'S ALL TRUE

ESTABLISHED 1833. FORT WAYNE, IND., TUESDAY, FEBRUARY 5, 1901. PRICE TWO CENTS

CHEER THE KAISER

LONDON POPULACE ACCLAIMS GERMAN EMPEROR.

A REMARKABLE GREETING

THOUSANDS SHOUT FOR HIM AS HE PASSES.

DEPARTS FOR HIS REALM

KING EDWARD ADDRESSES HIS SUBJECTS.

London, Feb. 5.—Emperor William and King Edward arrived in London at 1:15 p. m. from Windsor and drove in an open carriage to Marlborough house, followed by their suites.

Emperor William everywhere received the warmest welcome and exhibited every sign of pleasure.

After luncheon their majesties left Marlborough house. The morning's ovation was repeated the whole way to Charing Cross railroad station, where Emperor William and the crown prince of Germany, Frederick William, took a train for Port Victoria, where the Hohenzollern is awaiting them, after the most affectionate farewells.

KING'S LETTER TO HIS PEOPLE.

London, Feb. 5.—After the ceremonies at Frogmore yesterday afternoon, a special issue of the Gazette contained the following letter from the king:

"Windsor Castle, Feb. 4, 1901.—To my people: Now that the last scene has closed in the noble, ever glorious life of my beloved mother, the queen, I am anxious to endeavor to convey to the whole empire the extent of the deep gratitude I feel for the heart stirring, affectionate tributes which are everywhere borne to her memory. I wish also to express my warm recognition of those universal expressions of what I know to be genuine, loyal sympathy with me and the royal family in our overwhelming sorrow. Such expressions have reached me from all parts of my vast empire, while at home the sorrowful, reverent, and sincere enthusiasm manifested in the magnificent display by sea and land deeply touches me.

"The consciousness of this generous spirit of devotion and loyalty among the millions of my subjects and of the feeling that we all are sharing in a common sorrow has inspired me with courage and hope during the last most trying and momentous days.

"Encouraged by confidence in that love and trust which the nation ever reposed in its late and fondly mourned sovereign, I shall strive earnestly to walk in her footsteps, devoting myself to the utmost of my powers to maintaining and promoting the highest interests of my people, and to a diligent and zealous fulfillment of the great and sacred responsibilities which, through the will of God, I am now called upon to undertake.

"Edward, R. I."

MESSAGE TO THE COLONIES.

The Gazette also contains in addition a letter to the princes and people of India, in which his majesty says:

"To My People Beyond the Seas: The countless messages of loyal sympathy that I have received from every part of my dominions over seas testify to the universal grief in which the whole empire now mourns the loss of my beloved mother.

"In the welfare and prosperity of her subjects throughout Greater Britain the queen ever evinced a heartfelt interest. She saw with thankfulness the steady progress which, under the wide extension of self-government, they had made during her reign. She warmly appreciated their unfailing loyalty to her throne and person, and was proud to think of those who had so nobly fought and died for the empire's cause in South Africa.

"I already have declared that it will be my constant endeavor to follow the great example which has been bequeathed to me. In these endeavors I shall have confident trust in the devotion and sympathy of the people and of their several representative assemblies throughout my vast colonial dominions.

"With such loyal support I will, with the blessings of God, solemnly work for the promotion of the common welfare and security of our great empire over which I have now been called to reign. Edward, R. I."

KING EDWARD'S TACT.

New York, Feb. 5.—A dispatch to the Tribune from London says. Tactful as ever, King Edward has struck the right note in his message to his subjects in the colonies of the wide world of the British empire. His declaration that it wil be his constant endeavor to follow the great example bequeathed to him by his mother will, it is safe to say, meet with hearty approval.

The king knows the colonies better than any sovereign who has preceeded him on the English throne, and he is not likely to be disappointed in his reliance on their loyalty.

King Edward's messages to the British nation and people of India breathe the same spirit and follow the same lines as his message to the people of Greater Britain in recalling the fact that Queen Victoria was the first British sovereign to take upon herself direct administration of Indian affairs and that the king as prince of Wales visited the country many years ago. The royal address will doubtless make a deep impression on the minds of the imaginative people of British India, and help to foster their loyalty.

Preparations are being made for the opening of parliament by the king in person on Thursday week. No decision has yet been arrived at as to the ceremonial to be observed on this occasion, but it is understood that the proceedings will be conducted with all the pomp and circumstance of full state.

It is becoming more and more evident every day that the Boer invaders of Cape Colony have "shot their bolt." The commanders are unable to do any serious mischief, and apparently Hertzog has relinquished all attempts to intefere with the British line of communications. The military authorities are somewhat anxious as regards the movement of De Wet, who was last reported south of DeWetsdorp, and they dread the consequences should that famous guerilla leader cross the Orange river.

There is considerable dissatisfaction among the members of the military clubs in reference to the British position in the Transvaal, and the rushing of the post at Modderfontein has caused some annoyance.

The British capitalist is not getting much return for his money in South Africa just now.

DENY WAGE CUT STORY.

Pittsburg, Pa., Feb. 5.—Positive denials are made by coke manufacturers in Pittsburg to the story that a cut in wages of the coke men is contemplated as reported last week. It was originally the intention of the coke men to reduce the wages this month, but because of the increased demand for coke and signs of the recovery of prices from the recent slump, the reduction was deferred for a time with the hope that it will not be necessary.

BOER INVASION FEARED.

London, Feb. 5.—It is reported in London that the Boers commanded by Blake are threatening Lorenzo Marques and that Portugal has requested British assistance. It is further asserted that a British squadron has been ordered to Lorenzo Marques No official confirmation of the reports is obtainable.

Photo copyright, 1900, by C. Chickering, Boston

GENERAL NELSON A. MILES.

NOMINATED BY THE PRESIDENT TO BE LIEUTENANT GENERAL IN THE REGULAR ARMY.

HONOR FOR MILES

PRESIDENT NAMES HIM LIEUTENANT GENERAL.

NOMINATIONS GO TO SENATE

NEW MAJOR GENERALS ARE ALSO NOMINATED.

ALL PHILIPPINE FIGHTERS

FIRST APPOINTMENTS UNDER NEW ARMY ACT.

Washington, Feb. 5.—The president today sent the following nominations to the senate:

To be Lieutenant General—Major General Nelson A. Miles.

To be Major Generals—Brigadier General Samuel M. B. Young, U. S. A.; Col. Adna R. Chaffee, Eighth cavalry, U. S. A., (major general U. S. V.); Brigadier General Arthur MacArthur, U. S. A., (major general U. S. V.).

Colonels to be Brigadier Generals—John C. Bates, Second infantry, U. S. A., (major general U. S. V.); Col. Lloyd Wheaton, Seventh infantry, U. S. A., (major general U. S. V.); George W. Davis, Twenty-third infantry, (brigadier general U. S. V.); Theodore Schwan, assistant adjutant general U. S. A., (brigadier general U. S. V.); Samuel S. Summer, Sixth cavalry, U. S. A.; Leonard Wood, assistant surgeon U. S. A., (major general U. S. V.); Robert H. Hall, Fourth infantry, U. S. A., (brigadier general U. S. V.); Robert P. Hughes, inspector general U. S. A., (brigadier general U. S. V.); George M. Randall, Eighth infantry, U. S. A., (brigadier general U. S. V.); also Major William A. Kobbe, Third artillery, U. S. A., (brigadier general U. S. V.); Brigadier General Frederick D. Grant, U. S. V.; Capt. J. Franklin Bell, Seventh cavalry, U. S. A., (brigadier general U. S. V.).

Samuel P. Bartlett, of New Jersey, to be collector of customs for the district of Little Egg harbor, New Jersey.

BALLOTED FOR MILES.

Washington, Feb. 5.—During the session of the cabinet the nominations of general officers of the army sent to the senate today were discussed at length.

Some rearrangement of the list, as prepared for submission to the senate, was made.

An unusual and notable course was pursued by the president with respect to the nomination of Major General Nelson A. Miles to be lieutenant general. The question of making the nomination was submitted to the cabinet and a ballot was taken upon it.

It resulted in favor of the nomination and it therefore was sent to the

(Continued on Second Page.)

GRAB BILL PUSHED

OUT OF THE WAY TODAY IN THE SENATE.

ARKANSAS JONES OBJECTS

WANTS RESPONSIBILITY OF APPROPRIATIONS

FIXED WHERE IT BELONGS

ALLISON'S ATTITUDE GAVE SUBSIDY A SHUT OFF.

Washington, Feb. 5.—The senate met at 11 o'clock today. A bill authorizing the Mt. Carmel Development company to draw water from the Wabash river at Grand Rapids, Ills., was passed.

Mr. Chandler, of New Hampshire, presented the credentials of his successor, Mr. Henry E. Burnham.

The chair appointed Messrs. Hanna, Spooner and Jones, of Arkansas, members of the joint committee on inauguration, and Messrs. Chandler and Caffery as tellers of the vote for president and vice president when the electoral vote is counted.

Mr. Teller called up and spoke upon his resolution calling upon the secretary of war for information concerning the reports of the deportation of George T. Rice, editor of a Manila newspaper, to the United States by the general in charge of the American forces in the Philippine Islands. He read the press reports concerning Mr. Rice's case, saying that he did not wonder that he was defiant, knowing there was no law justifying his expulsion.

Mr. Teller said he did not know whether Rice's paper had been suppressed, but he had been creditably informed that four newspapers had been suppressed in Luzon by the military authorities.

Mr. Teller spoke of the proceeding as one of importance to all, for Mr. Rice was a citizen of the United States, and an offense against him was an offense against every other citizen of this country.

Mr. Teller's resolution was agreed to and the District of Columbia appropriation bill was taken up.

At 1 o'clock the ship subsidy bill was laid before the senate as unfinished business. Mr. Allison asked that the subsidy bill be laid aside temporarily.

Mr. Jones, of Arkansas, objected to this request. Explaining his position, he said the effect of granting the request would be to continue the subsidy bill as the unfinished business and he did not believe this should be done in view of the condition of the senate's business. Practically all the appropriation bills were yet to be considered and he for one was willing to give them all the time necessary.

If the appropriation bills should fail, their failure, he said, would be due to keeping the subsidy bill pending, and he thought the country should understand the disposition to set aside everything else for that measure.

He referred to the talk of an extra session of congress, saying that it was due to the evident determination to keep the subsidy bill to the front to the exclusion of all other measures. He considered other subjects more important and thought they should take precedence. He concluded with a positive objection to granting the request to temporarily lay the subsidy bill aside.

"Objection is made," announced the presiding officer, Mr. Gallinger in the chair.

"Then Mr. President, I move that the consideration of the District of Columbia appropriation bill be proceeded with," said Mr. Allison.

There was no opposition to the motion and it prevailed without dissent and consideration of the district bill was continued.

IN THE HOUSE.

Washington, Feb. 5.—Chaplain Gounden, in his invocation in the house today, prayed for the recovery of Representative Bartlett, of Georgia, who is ill with pneumonia.

Without preliminary business the house went into committee of the whole and resumed the consideration of the postoffice appropriation bill.

The debate was interrupted to permit the house to act upon the senate amendment to the joint resolution for the appointment of a joint committee to arrange the program for the inauguration of president and vice president.

The senate struck out "and vice

(Continued on Fifth Page.)

MAJOR GENERAL CHAFFEE, "THE MAN IN SHIRT SLEEVES."

NOMINATED BY THE PRESIDENT TO BE A MAJOR GENERAL IN THE REGULAR ARMY.

FIRE TAKES LIFE

BINGHAMTON (N. Y.) HOTEL IS DESTROYED.

TWO DIED IN THE FLAMES

SEVERAL OTHERS FATALLY BURNED.

JOCKEY COOK AMONG DEAD

MANY GUESTS HAD LITTLE TIME TO ESCAPE.

Binghampton, N. Y., Feb. 5.—Two persons perished and three were fatally injured in a fire which totally destroyed the Exposition hotel in this city today.

CASUALTIES.

The dead:

Harry Severson, aged about thirty years, a musician, burned beyond recognition.

Sid Holland, aged thirty-nine, a horseman, suffocated.

Fatally injured:

Tom Cook, a racing man, burned about the head and body.

John Regon, face, head and body frightfully burned, internally injured in jumping.

Dora Darrow, back broken by jumping from a third story window.

The fire started about 3 o'clock and as the hotel was situated quite a distance from the center of the city the flames gained great headway before the arrival of the firemen.

There were about twenty-five persons in the building, most of whom escaped. A number leaped from the second and third story windows and a few of these were slightly hurt.

The body of Sevenson, partly dressed, was found on a bed by the firemen.

Holland's body was lying on the floor near the window in another room, and the position indicated that the man attempted to escape but had lost his way in the dense smoke.

The monetary loss on the building and effects will amount to $10,000.

TWO CHILDREN CREMATED.

New Westminster, B. C., Feb. 5.—A fire, supposed to have been started by tramps, destroyed the residence and farm buildings of Guy Whiteside, of Tinhead, and burned to death his two children, who were asleep when the flames broke out.

Whiteside rescued his wife with difficulty, and the two made frantic efforts to save the children, but were driven back by the smoke. Search is being made for the supposed incendiaries.

MASONIC TEMPLE BURNED.

Toledo, Ohio, Feb. 5.—The Masonic temple went up in flames last night. Total loss about $150,000, of which $50,000 is on the building. The temple contained the lodge rooms of the Ancient Scottish Rite, two chapters, two commanderies Knights Templar, three Blue lodges, the Nobles of the Mystic Shrine, as well as the headquarters of the Northwestern Ohio Masonic Relief association and the rooms of the Masonic club, the furnishings of the latter estimated at $5,000. The Masonic records, regalia and paraphernalia were all lost. Armstrong & Co.'s wholesale and retail grocery, on the ground floor, Miss Mauck's millinery establishment and one or two smaller shops on the ground floor were gutted. The loss is covered by insurance. The fire started at the base of the elevator shaft and spread with great rapidity.

A THRILLING RESCUE.

Boston, Mass., Feb. 5.—The hospital authorities having care of the wife and child of Janitor Wm. S. Goldthwaite, who were overcome by smoke and barely escaped death in a State street fire early today, stated this forenoon that the patients were doing well.

The rescue by firemen of Mrs. Goldthwaite and the 12-year-old boy, after they had fallen back from the fifth story window, whence they sought to escape, was one of the most thrilling known at a Boston fire in a long time.

The Goldthwaites occupied the top floor as a dwelling. When the firemen reached the place the whole building seemed to be in flames.

While the ladders were being raised, far up amid the clouds of smoke, a woman's face appeared and screams sounded above the roar of the flames.

When it was seen that a child, too, was there, a life net was run out, but the woman was told not to jump as help was coming. A moment later she was seen to sway and fall back into the building. Five firemen made their way by various ladders to the fifth floor and after grouping about for fully fifteen minutes in the dense smoke, found the woman and her son unconscious.

The loss probably will be $30,000, including that on the building and property of occupants.

PREMIUM ON THE FIRST ONE

AUDITORIUM CERTIFICATE NO. ONE IN DEMAND.

Committee Has a Plan to Give First Stock Issued a Permanent Value as a Souvenir.

A number of gentlemen who are ready to make their subscriptions to the auditorium fund would be pleased to receive stock certificate No. 1 in order that it may be preserved as a souvenir of one of the most admirable efforts ever made by the enterprising citizens of Fort Wayne.

This fact has given the committee an idea that will probably bring in something handsome in the way of a premium, and certificate No. 1 will be made distinctive by engraving and decoration, and it will doubtless be sold in some competitive manner. It will be recalled that one enthusiastic firm paid $10.000 for the first worlds' fair half dollar, and while certificate No. 1, with a par value of $1, may not bring anything like an equivalent amount, it is believed that it will be readily purchased at a figure far above its face and preserved as a souvenir. The matter of disposing of the first certificate will come up at the next meeting of the committee.

The ward committees in charge of soliciting stock will hold a meeting at the Commercial club Friday evening to make a report upon the solicitors they have selected for the various districts.

Rev. L. J. Motschman is confined to his home by illness.

WITH HER HATCHET

MRS. NATION TOOK WARPATH BRIGHT AND EARLY.

CONTINUES TOPEKA CRUSADE

RUNS AFOUL OF A STUBBORN COLORED WARDER.

STRUCK WITH HER HATCHET

ARRESTED ON ONE CHARGE, RELEASED ON ANOTHER.

Topeka, Kas., Feb. 5.—Mrs. Carrie Nation launched her crusade against the "joints" of this city early today, and at the second place visited was injured slightly by a hatchet cut on the temple.

Mrs. Nation arose at 4:30 and soon afterward started out on a tour of the "joints." Accompanied by Mrs. J. P. White and Miss Madelina Southard she attempted to enter a place at 830 Kansas avenue. The man on duty was taken unawares, but managed to disarm Mrs. Nation and bolt the door before any of the party could enter.

Mrs. Nation afterwards said her friends held her and prevented her going in through the window. The next place visited was 406 Kansas avenue.

The women entered without meeting resistance, but a colored man quickly seized Mrs. Nation and took her hatchet. In the scuffle Mrs. Nation was struck on the right temple by the hatchet, but the blow did not disable her, and she at once seized the hatchet carried by Mrs. White.

She turned over two large slot machines and smashed the glass in front of each.

A large refrigerator and the bar fixtures were quickly demolished. All the liquors behind the bar were spilled on the floor.

With a hatchet Mrs. Nation knocked in the head of a barrel of beer. The beverage spouted out and completely drenched her.

At this juncture the colored porter fired his revolver into the ceiling to frighten the crusaders and attract attention from the outside.

Policeman Graham was attracted to the place by the noise and escorted Mrs. Nation to the police station.

Here Mrs. Nation and her little band of followers held a short prayer service and lectured those in charge of the station.

Mrs. Nation's hearing for the disturbance she created late yesterday afternoon when she attempted to enter a "joint" on East Sixth street, was called during the morning.

CASE IS DISMISSED.

After a brief hearing Mrs. Nation was dismissed and immediately began another round of the "speakeasies."

Today's hearing, which resulted in a dismissal of the charge, was for an attempt to smash a saloon on East Sixth street late yesterday afternoon.

Mrs. Nation was booked as a "joint smasher" after her arrest this morning.

The others were released. Mrs. Nation's hearing on today's arrest was set for Thursday, and charges of "instituting a riot" were preferred. She was released without bond.

ADDRESS TO CHILDREN.

Mrs. Nation today issued the following to the school children of Topeka:

"My precious little children: I send you greeting and ask you to help me destroy that which is on the streets and protected by the police and city officials to destroy you, my darlings. I want every one of you little ones to grab up a rock and smash up the glass doors and windows of these hell holes. You will do your duty and enroll your name on the pages of undying fame and place yourself on the side of God and humanity."

The saloon at 406 Kansas avenue wrecked during Mrs. Nation's first round this morning, was one of the finest and most complete in its equipments of any in the city. It was fitted up with a handsome cherry bar. A mirror at the end of the room was valued at $500. Probably $1,000 worth of property was destroyed in this place alone.

MET DEFEAT.

Mrs. Nation and a band of women met defeat and were repulsed in an attempt to wreck a saloon here yesterday afternoon. Before the little crowd of hatchet-armed women would give up their attempt there was a fierce battle in the street, which men and women fought.

(Continued on Sixth Page.)

NewspaperArchive.com

HEY ALL SAY SO.

ly in Fort Wayne, But in very City and Town in the Union.

e reader took the time and e to ask his fellow residents of Wayne the simple question below, he would obtain the one er. If he would read the state- now being published in Fort ie which refer to this answer it surprise him to note that they r so many. As many more be, and may be, published, but meantime ask the first person ect what cures backache. The will be Doan's Kidney Pills. a citizen who endorses our

Flora Brown, of 37 Bass says: "My daughter and I nd a good deal about Doan's Pills and the wonderful cures were making, so we decided to em. I had kidney trouble, as cretions were discolored and ned sediment, my feet swelled was much bothered with dizzi- still I did not have my trouble backache. My daughter got Kidney Pills for me at Meyer drug store and I began taking as directed. They were just I needed. From day to day as tinued the treatment I improved was in good health."

's Kidney Pills for sale by all ists; price 50 cents per box.

an's Ointment is a specific for itching skin diseases, piles, na, chilblains, chafing, any irri- and all itchiness of the skin. instant relief. We mail a free box on application. Address -Milburn Co., Buffalo, N. Y.

ney to Loan Salaried People.

Salaried people holding permanent positions with responsible and well established concerns or corporations can get money on their own name thout endorsement. No publicity. Loans also made on furniture. anos, etc.
Better terms and rates than elsewhere.
Room 3 Arcade, up stairs. Home one 995.
Open Saturday nights from 7 to 8:30

S. H. HAVICE,
EAR, NOSE AND THROAT SURGEON.
WEST WAYNE STREET.
GLASSES ADJUSTED.
hours—8:30 to 12 m. and 2 to 4

EDISON PHONOGRAPH.
e latest Records.
Vocal and Instrumental.
ACKARD MUSIC HOUSE.
120 CALHOUN STREET.
COME IN AND HEAR.

YOUNG WOMEN
Take Your Meals at the Y. W. C. A.,
51 West Berry Street.
angers in the city referred to boarding places. Meals served ne European plan at reasonable Dinner, 11:30 to 1:30. Supper to 6:40.

iness - Directory.

UNDERTAKER.
OBERT KLAEHN,
39 W. MAIN.
Undertaker,
LICENSED EMBALMER.
open day and night.
elephones 1258 and 228 Main.

INSURANCE.
C. FISHER,
rance, Real Estate and Loans.
34 West Wayne Street,
Fort Wayne, Ind.

BANKS.
MILTON NATIONAL BANK.
al. $200,000. Surplus, $250,000.
Hamilton National Bank will pay in t the rate of two (2) per cent. per on certificates of deposit if left four
ident—Charles McCulloch.
r—John Mohr, Jr.

te National Bank,
er Wayne and Clinton Sts.
CAPITAL, $200,000.
URPLUS, $75,000.
eposit Boxes for rent.

LAWYER,
STRACTER OF TITLES
INSURANCE.
CTION AND LOAN AGENT.
nes E. Graham,
Room 16, Bank Block,
FORT WAYNE, IND.
ography and Notary Public in
'Phone 615 Main.

PHYSICIAN.
CARD—To ladies suffering from ailments peculiar to may consult me free of charge at 19 W. Wayne St. Telephone 245.

IT WAS BORHAM

IDENTIFIED AS MAN WHO DID HOLD-UP JOB.

AT THE LOG CABIN SALOON

A DARING JOB DONE EARLY LAST EVENING.

TOOK GUNS AND THE CASH

HE IS NOW IN JAIL UNDER ANOTHER CHARGE.

After Thomas Borham had been sent to jail in default of bond for bringing stolen property into the state, as detailed in the police court report, it occurred to Detective Coling that his description tallied exactly with that of the man who held up the Log Cabin saloon last evening. Accordingly Mr. Mabus, proprietor of the saloon in question, was sent for and this afternoon, on going to the jail, promptly and positively identified him as his caller of last night. It is fortunate for the police that Borham refused to leave town as he was advised to, else he might have escaped and a possibly noted criminal might have got away after being once thoroughly in the clutches of the law. Mr. Borham's latest exploit and the one which will give him the hardest job to explain smacks a little of Jesse Jamesism. He was not known, of course, when he went into the saloon, but he soon made his presence known, and during the introduction managed to get away with about $3 in cash which he abstracted from the till. He had a gun and a had eye and for a while things looked like the rough house which Sothern made in the last act of Hamlet last night, when he ran amuck among the kings and queens and ten spots. This man, not Sothern, entered the place and seated himself at a table. Presently the proprietor of the place left the room and soon after the bartender came out from behind the bar to attend to the wants of a customer. The stranger quickly went behind the bar and at once commenced to get busy with the cash drawer. The first thing he saw was a revolver which he promptly appropriated and turned against the inmates of the place while he continued to do business with the nickels and dimes. He found another revolver and with the two guns he kept everybody at bay and backed out of the saloon about three dollars and an arsenal to the good. Once outside he took to his heels and speedily disappeared in the darkness. The hold up was consummated about 5:30 and was all over before anyone knew what had happened and those inside wished at the time they knew less. The police have a fairly good description of the man who was seen a short time before his "Log Cabin" exploit, in Harry Gilbert's saloon. He probably sized up the crowd and concluded that it was about as tough as he was and concluded not to mix it up any there.

ABOUT THE COURT HOUSE.

The ceiling decorations in the law library room of the court house have been completed and they are very handsome. After the ant glass has been placed the library will be one of the finest rooms in the building.

The county commissioners were today engaged in receiving miscellaneous petitions, but nothing of public interest was presented to them.

The county treasurer today distributed the semi-annual apportionment to township trustees. Wayne township's share aside from the poor allowance, was $6,653.

John Zent, formerly a captain in the fire department, has been under treatment at St. Joseph hospital for some time for dropsy. Last night he took a turn for the worse and became violently insane. This morning his condition was such that the hospital authorities could no longer control him and the sheriff was notified. Several deputies were required to remove him to the hospital ward of the jail, where he now is. An inquest will be held with a view of sending the unfortunate man to the Richmond asylum for treatment.

Deputy Sheriff Eick is suffering from a very painful carbuncle on his neck.

This morning C. F. Pfeiffer et al commenced action against Peter Noll et al to set aside a conveyance of real estate. The suit is another in the long train of proceedings resulting from the exploits of Ben Ellert, jr. Noll was surety on a number of notes and when judgment was found against him it was found that certain property had passed out of his name. It is to set aside these conveyances that this new suit is brought.

Leonidas L. Bracken has filed his bond as a notary public.

The last will of Pauline Pels has been probated in the circuit court.

Harvey Wilkins, bound over to the circuit court by the mayor for stealing a watch from Charles McIntosh a few weeks ago, entered a plea of guilty this afternoon and was sent to jail for thirty days.

County Clerk Frank J. Belot is confined to his residence by an attack of grip.

M. J. Henderson files a suit on a note against August Rogge; demand, $125.

The superior court jury will report tomorrow morning. The first case for jury trial will be Wyatt vs. Root.

"Failing to find relief from the grip with old methods, I took Dr. Miles' Pain Pills, Nervine and Nerve and Liver Pills and was permanently cured."—Gust. Egan, Jackson, Mich.

"After suffering for two months from a severe attack of grip, I found quick relief and a lasting cure by using Dr. Miles' Nervine, Pain Pills and Heart Cure."—Harry Abbott, Cincinnati, Ohio.

"Grip made me very weak and nervous, with tightness of chest and headache. Dr. Miles' Pain Pills and Nervine gave me quick relief."—Mrs. Clarinda Butler, W. Wheeling, O.

"I had grip three months; could not sleep; pain all over and headaches very bad. Dr. Miles' Nervine, Pain Pills and Liver Pills made me well." Mrs. E. C. Bowlby, Waterloo, Ind.

WABASH CONDUCTOR DEAD

HENRY FRY EXPIRED AT ST. LOUIS TODAY.

Ran a Train Out of Fort Wayne for Many Years—Other Mortuary Matters of the Day.

Henry Fry, an old Wabash conductor and for many years a resident of this city, died at his home in St. Louis at 5 o'clock this morning. This was the distressing news received by friends in Fort Wayne today. Mr. Fry will be well remembered by many of the older people in Fort Wayne, and particularly among the railroad men, for he ran a train out of Fort Wayne for many years. About fifteen years ago he removed to St. Louis and has remained constantly in the employ of the Wabash.

No additional particulars are known here concerning his death. He was 58 years of age, and leaves a widow and one son. Two sisters of the deceased reside in Fort Wayne. They are Mrs. Amos Sine, of 2 East Butler street, and Mrs. F. M. Mauk, of 61 Maude street. The funeral party will arrive in the city tomorrow, and the remains will be taken to the home of Mrs. Sine, on Butler street. Announcement of the funeral will be made later. The interment will be at Eel River.

PARKES.

Warren Parkes died at 4:30 o'clock this morning at the county infirmary, where he had been an inmate for a short time. The man was 47 years of age, and death was due to heart trouble and dropsy. Superintendent Felts does not know of any relatives of the deceased.

FUNERAL ANNOUNCEMENTS.

Schaper.—Funeral services of Christian Schaper will be held Wednesday afternoon at 1:30 from the residence on South Hanna street, and at 2 o'clock from Zion's Lutheran's church. Six grandchildren of the deceased—William and Carl Muehlenbruck, Theodore and Arthur Schwier, Louis and Frederick Gerke—will act as pall-bearers.

Oser.—Funeral services of Mrs. Emma Oser will be held Wednesday morning at 8:30 from the residence, 38 Wells street, and at 9 o'clock from the Church of the Precious Blood. The interment will be at the Catholic cemetery at Arcola.

E W Grove

This signature is on every box of the genuine Laxative Bromo-Quinine Tablets the remedy that cures a cold in one day

The Penobscot tribe of Indians, which numbered 245 in 1880, is now about 400 strong. Maine appropriates annually $8,000 for their benefit.

TO CURE A COLD IN ONE DAY
Take Laxative Bromo Quinine Tablets. All druggists refund the money if it fails to cure. E. W. Grove's signature is on each box. 25c.

In an old curiosity shop near Westminster is a fishing-bag formerly belonging to Izaak Walton, bearing his initials and the date 1646.

HOW TO TELL THE GENUINE.
The signature of E. W. Grove appears on every box of the genuine Laxative Bromo-Quinine.

Dr. T. F. Wood and daughter, of Angola, are in the city.

TOM BORHAM DID NOT TREK

STAYED IN TOWN AFTER HE PROMISED TO GO.

Is Held Under Bond of $500 Charged With Bringing Stolen Property Into the State.

Thomas Borham does not believe that discretion is at any time the better part of valor and in consequence of his skepticism he now languishes in the Hotel de Stout, in default of $500 bail.

Borham was arrested on Sunday night on suspicion of having taken a pocketbook containing $180 from the pocket of one Sowers, a horse dealer, from Warren. The theft is alleged to have been committed on a Grand Rapids train, but Borham told a pretty fair story, saying he had found the money on the floor of the car directly behind Sowers' seat. He claimed to be a laboring man and said he came here in quest of work at his trade as a wheelmaker. The case against him was not a very strong one, although the prosecutor at first insisted that he be held. Holding him would have involved a trial and kept Sowers out of his time and money for a considerable period and he refused to prosecute if the money was paid back to him. Borham made restitution and was allowed to go on condition that he shake the dust and snow of Fort Wayne from his sandals within an hour. He did not shake worth a cent, however, and gave it out that he did propose to leave the town simply because he was told to. Meantime the superintendent had telegraphed to the chief of police of Racine, Wis., where he claimed to have worked in a carriage factory and an answer was received last night saying that he was not known there by that name, anyway. Accordingly he was placed under arrest last night by Officer Coling and this morning the prosecutor filed against him a charge of bringing stolen property into the county. At police court this morning he became very impudent and wanted to tell the officers a few things. He took back his story of having found the money and said that he had earned it and paid it out simply to keep from going to jail. He said the $180 was what was left of a $200 bill which he had changed in a bank in Chicago. He insisted on that story until told that there are no $200 bills in circulation when he said that the bill was two $100 bills stuck together. "Did youse never see two hunner dollar bills stuck togedder?" he asked. After hearing the evidence the mayor bound him over to the circuit court in the sum of $500 to answer to the charge preferred. After he gets through with this scrape Mr. Borham will know better than to monkey with the buzz saw when he has a chance to get away.

CHRONIC NUISANCE IN HOC.

Jabez L. Thorpe, an old rounder who has been arrested for vagrancy and drunkenness before, was up against this morning on a more serious charge. He was accused of endeavoring to entice school girls into the rear of the Log Cabin saloon with promises of candy and laid hands on a young miss named Travis. He was sent to jail for sixteen days. The old man is a nuisance and should be taken care of. He begs clothing, which he sells and buys alcohol, which he drinks. He claims that his son, Ed Thorpe, was killed on the Pennsylvania road a couple of years ago, and that another son, Jacob, is a conductor on the Baltimore and Ohio at Garrett, while another son, Fred, is employed on a Michigan railroad. An effort will be made to communicate with his children and have them come here to take him in charge. He claims to be 71 years of age.

James Collins and John Carr were arrested for vagrancy. They claimed to be textile workers who came here from Grand Rapids to seek work at the knittting mills. They had been acting suspiciously, but told a fair story to the mayor. They were fined $1 each and sentence suspended. They were told that they would be given an opportunity to find work and if unsuccessful they should move immediately. They agreed.

Bessie Powers and John Brown were having a high old time wth a horse and cutter when they were arrested. They put up $11 each, which they forfeited this morning.

L. C. Hunter reports the loss of a bunch of keys.

The patrol wagon was called to West Washington street to a house where a family disturbance was in progess. When the wagon arrived the trouble was over and the wife begged piteously that her husband be not arrested.

The park and street employes received their semi-monthly pay today.

Nicholas Denwald, an old man upwards of 70 years of age, who for years has slept in barns and outhouses and eaten nobody knows where, will be taken to the poor farm today. He is a well known character about town.

The People's Store

We are going to make the month of February as busy as any in the year. In order to do this we have prepared several features of extreme and unusual interest for this month. Irrespective of how desirable the merchandise, or how low the price---figures go lower---bargains grow bigger ---and we shall Continue to sell at

SALE PRICES

All winter goods. Everything calculated for winter has been reduced---put to a price point without parallel. Such values as we quote for high grade goods cannot be duplicated anywhere.

Jackets, Capes and Coats,

All to be closed out regardless of former prices.

All Jackets worth $ 5.00, reduced to $ 2.90
All Jackets worth $ 7.50, reduced to $ 4.50
All Jackets worth $10.00, reduced to $ 6.50
All Jackets worth $15.00, reduced to $7.90
All Jackets worth $17 to $25 go at $12.50

All Children and Misses' Jackets, Ladies' Capes, Etc, reduced in the same proportion to close them out.

Flannel Waists

Bought from the Foster Waist Factory at about half their regular value will be closed out at

50c Waists Worth $1.00 and $1.25 - 98c Waists Worth $2.00 and $2.25

All neat, nobby styles in a variety of colors, as Black, Red, Blue, Gray, etc.

Ingrain Carpets

Bought at one-third-off their regular value, are now offered to you on the same margin. If you think of buying a carpet this spring, come and inspect this line of new and seasonable styles. Can save you from 20c to 40c on every yard. Our SPECIAL PRICES are

PER YARD---22c, 29c 39c, 55c, 79c PER YARD.

Blankets and Comforts.

The balance of our stock on hand is to be closed out at Special Sale Prices:
A full 10-4 Heavy Fleece Blanket in Tan, worth $1.00 for 65c.
An extra Heavy Fleece Blanket in Grey or Tan, worth $1.50, for 89c.
A Heavy all Wool Grey Blanket, worth $2.75, for $1.98.
Your choice of any $5.00 All Wool Blanket for $3.90.

SPECIAL SALE PRICES will prevail on our entire Stock of Comforts.

The People's Store

HONOR FOR MILES

(Continued from First Page.)

senate. No detailed statement of the result of the vote is obtainable.

The cabinet today again discussed the question of the number of troops to be left in China.

A tentative conclusion was reached not to augment or decrease the force now there.

Comfortable quarters for the troops are now being prepared, and unless conditions change the present force will remain during the winter.

The question of an extra session is still in abeyance, but the opinion is expressed that in the event of congress passing the Spooner Philippine bill an extra session may be avoided, and especially as there seems to be some doubt whether the Cuba constitution will be adopted in time for action, even at an extra session if called soon after March 4.

With the Spooner bill unacted upon by this congress, it is believed an extra session will be called.

ELOPE FROM PESTHOUSE.

Kansas City, Kan., Feb. 5.—A remarkable elopment occurred yesterday when Frank Howland, a saloonkeeper, and Pearl Woodford, a variety actress, took surreptitious leave of the pesthouse. Both are convalescent from smallpox, which kept them in quarantine for ten days. Howland was taken to the pesthouse from his saloon, the "Last Chance," on Main street, and the woman was removed from a boarding house at Thirty-ninth and Highland streets. They fell in love in the isolaton ward and after waiting two days for a preacher or a justice to be taken to the pesthouse to marry them they decided that love could laugh as merrily at quarantines as at loksmiths and eloped. As soon as their absence was discovered the police were notified and a systematic search for them was begun, but they have not beeen found. It is thought they will be apprehended today when they apply for a marriage license, either here or at some neighboring town.

TO PREVENT THE GRIP
Laxative Bromo-Quinine removes the cause.

The baton now carried by German field marshals while performing duties of distinction resembles a riding whip.

PILES CURED WITHOUT THE KNIFE.

Itching, Blind, Bleeding or Protruding Piles. No Cure, No Pay. All druggists are authorized by the manufacturers of Paxo Ointment to refund the money where it fails to cure any case of piles, no matter of how long standing. Cures ordinary cases in six days; the worst cases in fourteen days. One application gives ease and rest. Relieves itching instantly. This is a new discovery and is the only pile remedy sold on a positive guarantee, no cure no pay. Price 50c. If your druggist don't keep it in stock send us 50c in postage stamps and we will forward same by mail. Manufactured PARIS MEDICINE CO., St. Louis, Mo., Manufacturers of Laxative Bromo-Quinine Tablets.

BIGGEST ONE YET.

Olympia band fair; Tri-State building, commencing tomorrow night.

LOCAL LINES.

Arthur Daugherty, of Hoagland, is the guest of Dr. W. D. Ruhl and family.

The Olympia band held a final rehearsal last night preparatory to opening its third annual fair tomorrow night.

John A Scott was down town today for the first time in six weeks. He has been ill with liver and kidney trouble.

The marriage of Henry P. Lauer and Miss Elizabeth M. Junk was solemnized this morning at 7 o'clock at St. Peter's Catholic church.

"When the grip left me my nerves and heart were badly affected, but I began taking Dr. Miles' Nervine and Heart Cure and was soon all right."—Wm. Roericht, Eau Claire, Wis.

"I was given up to die from heart and nervous troubles caused by grip. Six bottles each of Dr. Miles' Heart Cure and Nervine cured me."—Mrs. John Wollet, Jefferson, Wis.

"My heart was badly affected by an attack of grip and I suffered intense agony until I began taking Dr. Miles' Heart Cure. It made me a well man."—S. D. Holman, Irasburg, Vt.

"I was in bed five week with the grip—nerves shattered, stomach and liver badly deranged. Was cured with Dr. Miles' Nervine and Nerve and Liver Pills."—D. C. Walker, Hallsville, O.

THROAT TROUBLES

Will be likely to increase with the coming of colder weather. If that cold starts up again you'd better not waste time. Use WHITE PINE and TAR COMPOUND It is always soothing and healing. After the first few doses that raspy feeling in the throat disappears. If you keep on taking the medicine your cough will be cured.

Sold only at

RANKE & NUSSBAUM,

88 Calhoun St. Pharmacists.

You Need Money!

WE HAVE IT.

$10. $15. $25. $75.

On any amount you may want on your piano, household goods, horses and wagons and other like security, in fact we loan on all kinds of personal property. Everything is left in your possession and you have the use of both money and goods. All our dealings are confidential, upright and courteous. Persons momentarily embarrassed who wish above everything else to avoid publicity are the ones we desire especially to serve. You can have from one month to one year to pay it in and our payments are so small that any one can meet them. You will save money by dealing with us as our rates are the lowest and terms easiest. It will cost you nothing to get our rates.

Indiana Mortgage Loan Co.,

Room 3 Arcade, up stairs. Home 'phone 995.

Open Saturday evenings from 7 to 8:30.

BRIDGE WORK.

Why wear partial plates when you can have Bridge Work, which is permanent, lasting and durable, and gives better satisfaction than plates at any price?

$5.00 . . .

. . . $5.00

CROWN AND BRIDGE WORK.

Is the only method in dental science for supplying teeth that is permanent and lasting. It is a system which permits of the fullest enjoyment while eating. The teeth supplied are stationary, and look like your own teeth and with moderate care will last a life time. We make no charge to show you specimens of this work and give the fullest explanations.

Arcade Dental Parlors,

Room 7, Arcade.

BURKETT & BAKER.

Telephone 627.

Open evenings and Sundays.

MONEY TO LOAN.

At lowest rate on furniture, pianos, horses, wagons, carriages, etc., and leave the property in your possession

Payments arranged on the monthly installment plan to suit your convenience.

All business strictly confidential.

Fort Wayne Mortgage Loan Co.,

Room 2, (second floor) 44 Calhoun St., over Mergentheim's Millinery Store. Opposite Court House.

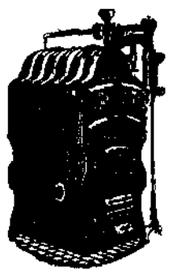

Plumbing AND .... Gas Fitting

STEAM AND HOT WATER HEATING.

Jahn & Meyer,

123 E. Lewis Street.

'Phone No. 526.

F. J. Zimmerly & Co,

PLUMBING, STEAM AND GAS FITTING, ELECTRIC WIRING.

GAS AND ELECTRIC FIXTURES.

124 Calhoun Street.

'Phone 207.

CALL ON US:

Best City Flour, $1.00 large sack.
New Raisins, 5c lb.
Fresh Rolled Oats, 2 lbs for 5c.
Oil and Mustard Sardines, 5c can.
Large Lump Starch, 4c lb.
1-lb Package Bird Seed, 5c pack.

EAST LEWIS ST. CASH STORE,

Phone 783. 287 E. Lewis St.

S. GANZER, Proprietor.

DR. P. WHITE.

EYE, EAR, NOSE AND THROAT SURGEON

OFFICE WHITE NATIONAL BANK

GLASSES ADJUSTED.

Rooms 3 and 4.

Office hours are 9 to 12—1:30 to 4. (Other hours by appointment.) Home 'phone, office 663, residence 663.

RHEUMATISM

Why go with your body full of pain or lie helpless in bed?

WRIGHT'S RHEUMATIC REMEDY

has cured 90 per cent of the persons who have taken it. We guarantee to cure you or refund your money

Wright's Rheumatic Remedy

is no experiment, the test period is passed. Many cases of Rheumatism and Kidney trouble cured by only one bottle of our remedy, taken internally once in 24 hours. Don't be a burden upon some one. You can now avoid it. Ask your druggist. If he will not supply you send us one dollar for a bottle

WRIGHT MEDICINE COMPANY, PERU, INDIANA

KIDNEY CURE

FOR SALE

BY ALL DRUGGISTS.

THE UNIVERSAL

FOOD CHOPPER.

IT WILL CUT

Meat and Vegetables COARSE for Hash, Mince Meat, Soups, Stews, Etc.

IT WILL CUT

Meat FINE for Hamburg Steak, Sausage Croquets, Patties, Etc.

IT WILL PULVERIZE

Crackers, Bread Crumbs, Etc.

FOR SALE BY

H. PFEIFFER & SON,

Phone 484. 9 E. Columbia St.

Hardware, Paint and Glass.

Do you want direct help for kidney trouble? Ask Pellems & Polster for Dr. Iman's Kidney Cure. It saves thousands from suffering. Will improve your health at once. Try it.

For Grip aches use Dr. Miles' Pain Pills.

Sold by all Druggists.

Money to Loan.

—AT—

FIVE PER CENT.

ON FARM AND CITY PROPERTY.

C. B. FITCH,

65 CLINTON STREET.

+RED CROSS+ PILLS

SAFE, SURE, IMMEDIATE. MADE TO ANY LADIES. FOR WOMAN'S RELIEF. ARE UNEXCELLED FOR THE REMOVAL OF OBSTRUCTIONS OR LONG STANDING AND THE REGULATION OF ALL FEMALE IRREGULARITIES. + ADDRESS + IN PLAIN PACKAGES. RED CROSS PILLS ARE PURELY VEGETABLE AND MILD AND NO BAD AFTER EFFECTS. THEY HAVE THE UNQUALIFIED ENDORSEMENT OF EVERY PHYSICIAN FAMILIAR WITH THE FORMULA. $1 PER BOX. ASK YOUR DRUGGIST FOR THE RED CROSS BOOKLET. MAILED FREE.

VIN DE CINCHONA CO. DES MOINES, IOWA

FOR SALE BY DREIER & BRO.,

Cor. Calhoun and Columbia Streets.

NEW FIRM.

J. K. McCRACKEN. F. C. McCRACKEN.

J. K. McCRACKEN & SON,

INSURANCE, REAL ESTATE AND LOANS.

Fire. Life. Accident. Liability.

Tri-State Block, 33 East Berry St., Second Floor.

H. M. METZGER

Fire Insurance,

ROOM 3, SCHMITZ BLOCK.

Telephone 580.

DENTISTRY.

DENTISTRY.

Painless Dentistry. Warranted Work. Moderate charges. Get the best.

U. S. DENTAL PARLORS,

Drs. J. A. & J. W. Williams, Mgrs

'Phone 1178. 98 Calhoun St

PROFESSIONAL.

DR. MARY WHERY,

PHYSICIAN AND SURGEON.

Office and residence, 26 Madison St

Specialty:—Disease of Women

Telephone 470. Office hours, 9 a. m. to 3:30 p. m., and 7 to 8 p. m.

LOCAL LINES.

Herbert Bealine is ill at his home on Jackson street.

Mr. and Mrs. D. C. Fisher left today for a visit at Peru.

Miss Clara Levenberger left today for a visit in Decatur.

Park Frazier, of Pittsburg, is the guest of friends in the city.

Kendallville Sun: "Miss Lillian France went to Fort Wayne today."

The Misses Alice Doyle and Goldie Mains are visiting frends at St. Paris, Ont.

Everett Banta, of Kendallville, is a new student at the International Business college.

The rank of esquire will be conferred this evening by Fort Wayne lodge No. 116, K. of P.

Miss Rose Thain, of Lakeside, entertained a company of young people at pedro last evening.

The Jamias Arriere club will be entertained Wednesday evening by Mr. and Mrs. John McKean.

Mrs. Harper, who has just returned from Kansas, is the guest of her parents, Mr. and Mrs. J. N. Study.

The Utile Dulci club will be entertained Wednesday afternoon by Mrs. William Lawson, of Grace avenue.

Miss Pauline Meyers is at home from a visit at Colmbus, where she attended the wedding of her brother.

Members of the Order of the Eastern Star are arranging to form a sleighing party to Maysville Wednesday evening.

Mrs. D. A. Johnson, of Milan Center, who visited in the city a week, the guest of her daughters, has returned home.

George Moore, of Gas City, spent Sunday in the city, the guest of his parents, Mr. and Mrs. William Moore, of No. 2 Webster street.

Trustee N. C. Webster, of Jefferson township, was thrown from his buggy in a runaway Saturday afternoon and slightly injured.

J. B. Monning will attend the meeting of the state board of commerce as the representative of the Fort Wayne Commercial club.

F. R. Barrows, the photographer, has received flattering inducements to locate in Boston, but has not yet reached a determination regarding the offer.

Patrick Ryan, of Barr street, is critically ill from an attack of la grippe. Mr. Ryan is one of the oldest and best known citizens of the city.

Twelve couples made up a merry sleighing party that went to Maysville last evening and enjoyed supper at the home of Miss Frances Carrington.

C. C. Grubb, who has been engaged in the mercantile business at Maysville fo the past fifteen years, has sold his interest in the general store to his partner, E. Case.

A sleighing party will be enjoyed this evening by the young people of the West Creighton Avenue Church of Christ. The first sleighs will leave the church at 7 o'clock.

Will Hubbard-Kernan, who was city editor of The Sentinel in 1871-2, was in Fort Wayne yesterday greeting old acquaintances. It is his first visit to the city in twenty-nine years.

H. J. Franke has been elected president of the Walther League of St. Paul's church, succeeding C. W. Scheimann, who recently resigned. The society will give a pedro party and smoker Thursday evening.

After a brief visit in the city P. C. Ligget will return to Mount Carmel, Ill., where he is superintendent of the straw department of the Utility Paper company. His family will remove to Mount Carmel next week.

The Fort Wayne Grays will celebrate their eighth anniversary by a smoker at their armory, Broadway and Jefferson streets, on the evening of February 14. The committee in charge of the event is made up of Gus Woebbeking, William Suedhoff, Henry Baral, Louis Miller and Sophus Stites.

A. J. You, of this city, who has been holding a government position as immigrant inspector at New York at a salary of $1,800 per year, has been given a substantial promotion to a berth that brings $2,500 annually. Mr You was formerly a Nickel Plate engineer, and was later a republican nominee for congress.

The reception and dance given last evening at the Hanker academy by the Misses Bessie Mannix, Adah Moore, Grace Monahan and Bertha Pageler was a very pretty affair and was thoroughly enjoyed by more than fifty guests. Miss Hanker acted as chaperone for the company and palms and ferns were used in beautifying the hall. Punch was served throughout the program of dancing.

Joseph Rauner, of 126 Wilt street, pleasantly entertained about thirty of his friends yesterday in honor of his birthday anniversary. A splendid five-course supper followed an enjoyable musical program, and in the evening the guests devoted themselves to progressive pedro. First prizes were won by Miss Madge Kelly and Christopher Heit; second prizes by Mrs. Phil Werstein and Charles Strawbridge, while the boobies went to Miss Edith Foster and Walter Heit. Mr. Rauner received a number of beautiful presents.

It Hangs On

We are talking about your cough. One cold no sooner passes off before another comes. But it's the same old cough all the time. And it's the same old story, too. There is first the cold, then the cough, then pneumonia or consumption, with the long sickness and life trembling in the balance.

Ayer's Cherry Pectoral

loosens the grasp of your cough. The congestion of the throat and lungs is removed; all inflammation is subdued; the parts are put perfectly at rest, and the cough drops away.

Three sizes: 25c., 50c., $1.00. All druggists. J. C. AYER CO., Lowell, Mass.

SMALL BLAZE AT EATON.

The dry kiln of the Eaton Pulley works was partially destroyed by fire Monday, entailing a loss of $1,000. The pulley works are owned by Emil Bauer, a member of the Fort Wayne firm of Koehlinger & Bauer.

WILL BUILD A CHURCH.

Keller & Braun today closed a contract to furnish the cut stone work for a new Congregational church to be built this summer at Wellesley Hills, Mass. There will be about ten carloads of cut Indiana stone used in the work and this is the third church contract the same firm has received from New England states during the past two years.

HAS A COMPOUND FRACTURE.

Jacob Ackenberger, an employe of the saw mill at Ferguson station south of the city, on the Lake Erie and Western railroad, is at Hope hospital recovering from a compound fracture of the right leg, sustained in falling from a carload of lumber on Saturday. The patient is under the care of Dr. S. D. Sledd.

WIFE MURDERER HANGED.

Camden, N. J., Feb. 5.—Robert T. Hill was hanged today in the county jail for the murder of his wife Edith. The execution was without incident. Hill showed no evidence of fear and met death bravely. He was twenty-eight years old, and the wife, whom he murdered, was twenty-three years old. Hill, who had been employed as a ticket chopper at Kaighns Point Ferry on June 9th last, left his work and going to his home shot and killed his wife on account of jealousy, and then attempted suicide. For a long time his life was despaired of.

Eastern Texas is getting into rice-growing in earnest. The output for this season will not be less than 30,000 tons.

PUFFED UP.

But She Got Over It.

It sometimes takes nerve to quit a habit, even after it is plain that the habit is ruining the health.

A little woman who was sick from coffee poisoning (and there are thousands like her), writes: "I had become almost a coffee fiend, drinking it at each meal; then afterward I was so nervous and weak that I would drink more coffee. I was a great sufferer with stomach and heart trouble.

"Everything I ate distressed me. There would be great puffs beneath my eyes and my hands and feet were terribly swollen. I was reduced to 108 pounds and was really slowly dying.

"A gentleman talked seriously to husband and myself about my giving up coffee and using Postum Food Coffee. He convinced me, from his own and others experiences, that probably coffee was the cause of my trouble, so we tried Postum, but at first it seemed so flat and tasteless that I was almost discouraged. However, I looked at the directions on the package and found I had not been boiling it long enough, so I followed the directions exactly and had a clear, rich beverage, with a strong ring of good coffee, and very delicious taste.

"I began to sleep better and was not quite so nervous, my stomach and heart trouble slowly disappeared, and, of course, as I was getting well I stuck to Postum, and that was easy, because it tasted so good. Now after a year's using I can truly say I never felt better in my life, have no trouble whatever with my stomach, sleep well, eat well and weigh 127½ pounds. My nervous headaches have all disappeared. I feel like telling everybody that is ill to try leaving off coffee and use Postum Food Coffee, for it will surely work a cure." Mrs. Ella Kitching, Salinas, Cali.

STATE BAR ASSOCIATION.

Indianapolis, Feb. 5.—Among the new members admitted to the State Bar association Monday were Samuel R. Alden and Newton D. Doughman, of Fort Wayne. Four deaths were reported in the membership in the past year: Julius W. Youche, of Crown Point; William P. Fishback, Charles L. Holstein, of Indianapolis, and Robert C. Bell, of Fort Wayne. Officers for the ensuing year were elected as follows:

President—Theo. P. Davis, Noblesville.

Vice President—George L. Reinhard, Bloomington.

Secretary—Merrill Moores, Indianapolis.

Treasurer—Frank E. Gavin, Indianapolis.

Executive Committee—Noble C. Butler, Indianapolis; William P. Breen, Fort Wayne; William A. Ketcham, Indianapolis; Harry G. Morrison, Shelbyville.

MAKING SPURIOUS COINS AT 71.

Winnipeg, Man., Feb. 5.—James Armstrong, 71 years of age, under trial here for counterfeiting, is one of the cleverest criminals in Canada. While he was attending service at the cathedral Sunday last a detective went to his room, and there found lies and all the appliances necessary for making spurious coins. When Armstrong returned he arrested him, and before the local police magistrate yesterday he was sent up for trial by the higher court.

PLAN A FURNITURE TRUST.

Grand Rapids, Mich., Feb. 5.—Fourteen local manufacturers, including the largest concerns here and in all capitalized at $5,000,000, have given options until May 1 on their plants to H. A. Marston, who, representing Charles R. Flint, is trying to combine them under a single co-operation management to be known as the American Furniture company. Marston will leave here with the documents for New York city, where further arrangements will be made. The output of the factories is estimated at $6,000,000 annually.

Dr. Bull's COUGH SYRUP

Cures all Throat and Lung Affections. Get the genuine. Refuse substitutes. IS SURE

Salvation Oil cures Rheumatism. 25 & 25 cts

DESIGN PATENTED.

Fox's Crackers have been imitated by competitors, and in order that the public may not be deceived by these inferior goods, a new style cracker has been placed upon the market, the design of which has been patented and the word "Forex" has been adopted as a trade mark. The imprint "Fox" is on the cracker. Ask your grocer for the new style.

HOW IS YOUR TYPEWRITER?

Fred McBride, an expert in the repairing of typewriters, is stopping at the Hotel Rich, where he will be located for a week or ten days.

He makes a business of repairing, cleaning, aligning and general overhauling or remodeling of all the standard or leading makes of typewriters, carrying all tools and parts necessary to do the work.

As he does the work here in Fort Wayne it saves the delay necessary in sending them in to be repaired, also expressage both ways, and is on the ground when they are delivered, a point old operators will appreciate.

If your machine is not just what it should be, you had better send for him at the Hotel Rich. He will examine your machine without cost, and tell you just what the repairs will cost, and if you have it done will guarantee satisfactory work. 4-2t

TAILOR-MADE SUITS.

And coats are our specialty. Get our prices and examine our goods. G. Schmidt, Merchant Tailor, 57 East Berry street. 27tf

FOR RENT.

FOR RENT—A nice front room, with bath, for single lady or gentleman. Inquire, 143 E. Wayne St. 24tf

FOR RENT—Pleasant rooms, single or en suite, with privilege of bath, and board if desired, 15 Clay St., near Berry. 7-tf

FOR RENT—No. 224 West Creighton ave.; nice for small family; $10. Also No. 401 South Hanna St., 8 rooms and barn; reasonable. W. E. Doud, over Old National bank. 7tf

FOR RENT—Dwellings Nos. 187 W. Berry St., 273 W. Wayne St., 330 W. Washington St., 208 W. DeWald St., 32 E. Berry St., office rooms; 33 St. Mary's Ave.; 25 Baker Ave.; 280 W. Berry St.; 6 Lincoln Ave.; property to sell and money to loan. Schrader & Wilson No. 7 Court St. 10-tf

MONEY TO LOAN—Money to loan at 4½ and 5 per cent, with privilege of partial payments; also money loaned on personal security; property for sale. F. A. & F. P. Randall, Bass Block, Fort Wayne, d-wtf

WANTED.

WANTED—A competent girl for general housework. 106 East Berry street. 5-2t

WANTED—A good girl for general housework. Apply 123 West Jefferson street. 5-tf

WANTED—Washings to do at home; will call for and deliver same. At 155 Wallace. 19-tf

WANTED—A good cook; small family; best wages paid. Call at 229 W. Wayne street. 4-2t

WANTED—A few boarders in a private family, with use of bath and telephone, at 72 E. Williams St. 2t3

WANTED—Balky horses to break or will purchase the same. Call at 15 Harrison St., Fort Wayne. 29t6

WANTED—If you want to borrow money see 'ad" on second page, first column. Room 3, Arcade, upstairs. 18tf

WANTED—Agents for the fast selling Phenix Dry Powder Fire Extinguisher. J. B. Miller & Co., Richmond, Ind. 4-2t

WANTED—Music—Jas. R. Kohne, teacher of artistic piano playing Instruction in modern methods. Studio 118 Fulton St. 5-1mo

WANTED—Three active men for local position (several weeks); salary $3 per day. Address Wm. J. Uhl, Manager, 723 Chestnut St., Philadelphia. 4-3t

WANTED—Ten young ladies for specialty work to travel with Medicine Concert Co. One lady piano player. Call at 249 W. Washington street. 4-2t

WANTED—Two young men for good paying position traveling; must be of good appearance and address. Inquire tonight, L. H. Monfils, room 32, Hotel Rich. 4-2t

WANTED—To buy a second-hand gasoline or steam engine; 4 or 6 horse power; must be in first-class condition. Address W. S. Vought, Rural Route No. 3. 29-eod-3t

WANTED—An Idea.—It may be possible to make a useful article from the fiber of corn stalks. W. G. Burns' Patent Attorney, 80 Calhoun St., Fort Wayne, Ind.

WANTED—A reliable, experienced fur sewer and apprentice; steady employment; good salary in accordance to ability. R. Klein Fur House, 20 E. Washington St. 4-2t

WANTED—Widower, 60 years, wants wife who would enjoy home more than society; has $20,000 money, enough for two, besides good business. John R, Box 675, Chicago, Ill. 2-3t

WANTED—Every man, woman, and child to call at the Citizen's Trust company, corner Berry and Clinton, and ask for one of the handsomest banks, furnished to all who desire to save money. Capital, $200,000. Interest paid on deposits. 8tf

WANTED—Mrs. Fitzgerald's employment office, 39 W. Washington St., have first-class girls and good housekeepers wanting places, in or out of city; places waiting for dining room girls out of city; good stenographer wants place. 16-tf

WANTED—"Victoria, Queen and Empress," a complete biography and history of her time; four years in preparation; agents wanted, extra terms; freight paid; credit given; outfit now ready; sent free; a great opportunity; write today. Ziegler & Co., 521 Monon Building, Chicago. 26-eod-6t

WANTED—Coins, gold dollars, halves, quarters and $3 pieces, U. S. fractional currency, 3c, 5c, 10c, 15c, 25c and 50c (paper); large U. S. cents and half cents; flying eagle cents 1856; rare old U. S. stamps. A good premium will be paid for any of these. Apply, Dr. J. A. Williams, 98 Calhoun St., upstairs. 12-14 1mo

WANTED—Manager; energetic man to manage branch; old established house; no soliciting; office duties wholly; salary $125 month and extra commissions; yearly engagement; chance rapid advancement for man of ability; experience not necessary; must furnish good references and $800 cash. Manager, Drawer 74, New Haven, Ct. 26-26t

WANTED—Persons suffering from Coughs, Weak Lungs, Consumption, even Tuberculosis, resulting from La Grippe, or other disease to try Tubercine; C. F. Beyerline, No. 33 Boone street, was permanently cured after suffering with consumption for nine years; Tubercine is highly endorsed by the United States health reports; on sale at 67 East Main street; price $1.00 per bottle. 26-eod-2m

FOR RENT.

FOR RENT—Dwelling, 325 Madison street. Apply to Fred J. Hayden, 68 Barr street. 4-tf

FOR RENT—Nicely furnished suite of rooms, complete for light housekeeping; centrally located; price reasonable. 81 E. Washington street. 4-tf

FOR SALE

FOR SALE—Horse, harness and wagon. 35 E. Fourth street. 5-2t

FOR SALE—Fresh Jersey cow. Inquire 219 E. Jefferson street. 5-2t

FOR SALE—An upright piano; good as new; a bargain. Call at 10 Hurd St. 22-tf

FOR SALE—160 acres, 7 miles from Fort Wayne. Address Fred Bolland, Rural route No. 6, city. 1-15 3m d w

FOR SALE—If you want money on personal security see "ad" on second page, first column. Room 3, Arcade, upstairs. 18tf

FOR SALE—New, modern residence on West Washington boulevard, only $4,500. W. E. Doud, over Old National bank. 7tf

FOR SALE—A choice farm, south of city; belongs to heirs and must sell; it is certainly a bargain. W. E. Doud, over Old National bank. 7tf

FOR SALE—Five-room cottage, with barn, West Williams street; pavement paid; only $1,450. W. E. Doud, over Old National bank. 7-tf

FOR SALE—I will sell the Updike residence, 46 Huestis avenue, for Ohio parties, regardless of value. W. E. Doud, over Old National bank. 7-tf

FOR SALE—Two-horse truck, wagon and dumpbox; one set log bucks, chains, cant hooks, 3 crowbars, bobsleds and bussbox, at 147 Holman street. 4-6t

FOR SALE—Eighty-one acre farm, suitable for dairy, three miles s. w. of city, near McMaken farm; only $55 per acre. W. E. Doud, over old National bank. 7-tf

FOR SALE—Some choice building lots on West Creighton, Fairfield and South Broadway; finest residence location. W. E. Doud, over Old National bank. 7tf

FOR SALE—Cheap—Fine, new $500 piano of the best make; have to sell; will even take small monthly payments if necessary. Address Box 14, Sentinel. 2-4t

FOR SALE—New 11 room, thoroughly modern residence, on West Main St., first block east of bridge; will go at a bargain. W. E. Doud, over Old National bank. 7tf

FOR SALE—Good 7 room house, with lot 36x149 feet; one block west of Calhoun, between Berry and Brackenridge; $2,600. W. E. Doud, over Old National bank. 7tf

FOR SALE—Lot, 45 feet front, excellent 9-room house, good barn, street car line and within one block of Electric Light works; price $1,800, worth $2,400. Call or address L. M. A., 40 Wilt street. 26-tf

FOR SALE—Bargains—3½ acres, 9 room house, fine location, near city; will take city property in part payment. Vacant and improved property in all parts of the city; some good bargains. J. T. Wagner, Real Estate and Loans, 33 Court St. 1-11-1m

FOR SALE—A first-class brick house on Baker street; must be sold. Also two good seven-room houses on Walton Ave. These houses are new. Well sell on part payment down; balance monthly payments. Who wants a fine lot on W. Wayne St? Will build for you on these lots. Come and see me and find out particulars. L. F. Curdes, 3 and 4 Pixley-Long block. 1-3-tf

FOR SALE—Or trade—Land for good city property. One 500 acre tract, good buildings; one 262 acre tract, good buildings; two 40 acre tracts, good buildings; two 40 acre tracts, without buildings; one fine 40 acre tract, prepared for 2,000 chickens, and plenty of good buildings; 280 acre tract, with good buildings on; one 3 acre tract, good buildings; one brick hotel of 24 rooms, at Avilla, Ind. All in Allen county, Ind. For further particulars, call on R. C. Niswonger & Co., 18 Harrison St., Fort Wayne. 6-26-d&w-tf

FOR RENT.

FOR RENT—Nicely furnished room. 24 W. Berry St. 1-8-1tm

FOR RENT—Two nicely furnished front rooms at 119 Baker street. 2-3t

FOR RENT—Nicely furnished rooms, with bath and gas. Inquire, 22 West Main St. 12-1mo.

FOR RENT—The two store rooms fronting on Berry street, in Min block, northwest corner of Berry and Harrison streets. Inquire at the Old National bank. 6-tf

FOR RENT—A pleasant furnished room with board; can also accommodate a few table boarders; bath, all conveniences; terms reasonable. 29 East Washington St. 6-1mo

FOR RENT—Lodge room can be had by parties desiring it on either Wednesday or Friday evening at very reasonable price; also dancing floor in same building for rent on any Saturday afternoon or evening. Telephone 1089, 2 rings 'phone. 16t

NewspaperArchive.com

ELRO
— imparts —
Vim
Vigor
Vitality
— through —
RICHER BLOOD
STRONGER NERVES
CLEARER BRAIN
Price, Fifty Cents
TUTY PHARMACAL CO. INDIANAPOLIS, IND.
PELLENS & POLSTER,
Insive Agents. 94 Calhoun St.

Evening Sentinel.
BY E. A. K. HACKETT.
UNION LABEL
UESDAY, FEB. 5, 1901.

TONIGHT.

nists—Regular meeting of No. at 138 Calhoun.
rers—Regular meeting of No. at Pearl and Harrison.
—Regular meeting of No. 908 7 East Berry.
Cutters—Regular meeting of Wayne branch, at Main and nten.
es—Grand Fraternity; Order of Cross; Fort Wayne No. 116, of P.; St. Julian council No. 87, . L.; Fort Wayne No. 1, Daugh- of Workmen; Edwards camp 3127, Modern Woodmen; me castle No. 2, K. G. E.; De- of Honor No. 2; Starlight ncil, Order Chosen Friends; me lodge No. 342, F. & A. M.; en lodge No. 29, Degree of nor; Canton Fort Wayne No. 17, riarchs Militant; Lodge of Per- on, A. A. S. R.
nic Temple This Week—
ght: Woman's Club League ourse, Jacob Riis in "The Bat- With the Slums."
nesday evening: Reilly & oods Vaudeville company.

e Kansas "jointist" is ungal- enough to forget that the cru- who "clean out" his place are a, he can at least point out that rusaders themselves do not al- bear that fact in mind.

n Marshall, like many another is greater now than when he It is no poor sort of fame to vered as the man who gave vi- momentum and direction to a ution that when he began his ife work was an experiment.

re is no saying that if Hanna et Pettigrew's senatorial affairs Pettigrew would have been errible in his opposition to the subsidy grab, but at the same Hanna probably wishes he had a chance on that posibility.

prize fight a prize fight, or is nething else? That is the pitch issue in the Cincinnati mix-up. o the law prohibits prize fight- The promoters of the Jeffries- n battle are trying to convince ourts that a battle for blood is a harmless glove contest, in- ve, edifying and elevating.

e is just enough diligence in ng the anti-canteen section of my reorganization act to stir spicion that the war department s to prove the effacement of the en a mistake. The war depart- and the army itself have been rongest advocates of the can- and there is opportunity to raise eat cry from the army against ew law by rigorous enforcement However, that is what the law enacted for and the country is nterested in the war depart- choice of motives in giving it iate effect.

the final rites paid to the la- ed Victoria, the reign of Edward may now be said to have really His Brtish subjects believe have seen in his bearing and de- r during the trying hours since een's death that which pre- a dignified and useful reign f his life long be spared, will the peace and glory of the em- t is fortunate that in this try- ied the British monarch is a mature years, well schooled nt and familiarity both with internal affairs of state and conti- nental policies. King Edward's reign promises to be distinguished in important ways.

Governor Yates put a rough finish to efforts to pull off a prize fight in Illinois last night. He notified the sheriff at Belvidere that if necessary to prevent the fight scheduled to take place there he would send militia. It was not necessary. The fight that had been arranged was of no importance, but the governor was anxious to go on record while the agitation in Ohio made the question of timely interest. While not avowing any fear that an effort would be made to transfer the Jeffries-Ruhlin fight to Chicago, it is fairly evident that Governor Yates wants it understood that it cannot be brought to Illinois. The Illinois law is as distinct and effectual as the law in most other states against prize fighting, the value of that law like all other laws rests solely upon the kind of men charged with enforcement of it.

PUSH IT ALONG.

The committee appointed to solicit subscriptions to the auditorium fund has a deal of hard work to do which the people generally can make much lighter while at the same time promoting the project itself. Anticipate the canvass of the committee by doing some missionary work yourself. If the auditorium enterprise has appealed to your interest and commanded your support the soliciting committee has only to see you long enough to get your subscription. Having some convictions upon the matter you are prepared to go out and do some illuminating of the public mind. Lay this project before your acquaintances as you see it. You can multiply your own good will by many fold with a little diligent labor in such places as you must be aware of. Your missionary efforts will make more missionaries and so the work for the auditorium will become a widespread infection and the whole city will be moving together in good spirit for this great project. If such a state of public mind shall come about what now promises to be the hard work of weeks may be accomplished in a few days without great expenditure of effort. If one hundred public spirited men who read this tonight will undertake to follow these suggestions tomorrow night at least two hundred more will be ready to give some labor to the cause the following night. A week of this kind of work will have the whole city in a blaze of enthusiasm for the auditorium. It's up to you to make a start.

BURIED IN A PAUPER'S GRAVE.

Kansas City, Mo., Feb. 5.—Eleven years ago A. B. Whelden, then just of age and of a wealthy family, came to Kansas City from Providence, R. I. He dropped dead from the heat June 13, 1890, and after efforts to learn of his relatives had failed he was buried in an unmarked grave in the Potter's field. Ferdnand Whelden, who has hunted for more than ten years for his brother, finally tracing him to Kansas City, arrived yesterday and found the record of the death, but could not locate the grave. There is an estate of $125,000, which would belong to the unfortunate Whelden were he living.

SOUTHERN JURIST DEAD.

New York, Feb. 5.—Robert S. Todd, formerly justice of the supreme court of Lousiana, died last night at the home of his daughter, Mrs. S. B. Daniels, of Brooklyn.

RECOVERIES FROM GRIP.

Mrs. E. I. Masters, at her home in Monitor, Ind., used Dr. Miles' Nervine and Pills to cure after effects of grip.

Mrs. A. E. Lopeer, in the little town of Modella, Minn., used Dr. Miles' Pain Pills and Nerve and Liver Pills and was well in a few days.

George J. Flannery was relieved of the awful pains in his head in fifteen minutes by the use of Dr. Miles' Pain Pills. Now he is rapidly recovering at his home in Buffalo, N. Y.

J. C. Helfrey, foreman at the Westinghouse factory in East Pittsburg, had a severe attack of grip, but he used Dr. Miles' Nervine and Pain Pills and was soon back in his place.

Rev. C. Body was in a serious condition at his home in St. Paris, O., but Dr. Miles' Nervine and Nerve and Liver Pills pulled him through all right.

OWN WOUND FATAL

JOHN CLEM SHOOTS WIFE AND THEN HIMSELF.

THE WOMAN WILL RECOVER

COLUMBUS HAS A DOMESTIC TRAGEDY.

HAPPENINGS IN HOSIERDOM

GENERAL NEWS OF THE STATE OF INDIANA.

Columbus, Ind., Feb. 5.—John Clem attempted to kill his wife yesterday, and then took his own life. Clem was about 60 years of age, and the family had lived four miles west of this cty for some years past, but recently moved into this city. In the family are three children, two of whom are of age. Of late Mr. and Mr. Clem had not gotten along agreeably and he left the family home and occupied a room to himself in the upstairs of a business block two or three squares away. Soon after noon yesterday Clem went to his own home, where his wife and children were, and a quarrel ensued, when Clem whipped out a revolver and fired two shots at his wife's head in rapid succession, both taking effect in the right side of her neck, making two slight flesh wounds. Clem then placed the revolver against the side of his head and fired, the ball going squarely into his head. He died an hour later.

DECLARED NOT INSANE

Wabash, Ind., Feb. 5.—John Rinkard, the Marion wife-murderer, the question of whose sanity was raised in the Wabash circuit court at the beginning of his trial here a week ago, was last night found of sound mind by the special jury ordered by Judge Shively, and next Monday he will be put on trial for murder.

OPPOSE FREE SCHOOL BOOKS.

Collegeville, Ind., Feb. 5.—Against no other bill introduced in the Indiana legislature this year is the sentiment of hostility more pronounced than will be directed against the bill providing that the state furnish free school books to all pupils in city and country public schools of the state. The measure proposed carries the provisional clause, it is understood, that where pupils complete their courses or retire from school the books revert to the teachers in charge. The announcement of the text of this bill has aroused a bitter feeling against its provisions. Catholics, who number in this state about 200,000 and who have nearly 30,000 children attending their own schools, are naturally opposed to the bill unequivocally. Lutherans and Episcopalians likewise will protest against its passage, for in many Indiana towns and cities these denominations maintain their parish schools and in addition pay tuition tax for the support of the state public institutions, from which they derive absolutely no benefit. While not objecting to this, however, they assert that the new bill will be equivalent to a triple tax to them. The bill is declared unjust and burdensome to all inhabitants of a state where, it is charged, taxes have reached nearly the maximum point. Another objection to the plans of the new bills is raised to the hygenic point, the furnishing of school books to children after they have been used by others being declared unsanitary and entirely improper. A movement is on foot to protest against the passage of the bill and remonstrances with hundreds of signatures will be sent to members in both branches of the legislature. From some counties strong protests have already been sent out.

ANNOYED BY A CRANK.

Marion, Ind., Feb. 5.—George B. Lockwood, private secretary of Congressman Steele, of this district, writes to friends in this city that President McKinley and Major Steele are annoyed by the receipt of letters dated from "heaven," but postmarked this city, and signed "Ezra, King of Heaven." In these letters every subject of national importance furnishes material for comment. The construction shows the man to be one of brains, and suspicion as to the identity of the writer points to a musician who recently left this city for Wabash.

CHILDREN NOT KILLED.

Lebanon, Ind., Feb. 4.—Paul, aged eleven, and Hazel, eight, children of Wood Copeland, a well-known farmer near here, had a narrow escape yesterday from instant death. They were driving to town to attend school and at the Indianapolis avenue crossing an extra freight train struck the buggy, hurling it and the occupants 100 feet. The horse was mangled, but the children escaped with only slight bruises.

HER HAIR CLIPPED OFF.

Hartford City, Ind., Feb. 5.—While Miss Minnie Edwards was walking along the public square last night, about 8 o'clock, she was seized from the rear by a man, who deftly clipped off her hair, braided in two long plaits, and escaped before the girl realized her loss. The work was so quickly done that she had no time to recognize her assailant.

A BUSY TERM OF COURT.

Goshen, Ind., Feb. 5.—During the present term of the circuit court, Judge Ferrall has ruled in 329 cases, tried eighteen criminal cases, in eight of which there were sentences to the state prison and reformatory. Seven men were fined, one having to pay $50 for selling cigarette papers. There were six civil cases in which a jury was used. Twenty-four divorces were granted.

GOOD WORW OF PENNY CLUB.

Richmond, Ind., Feb. 5—The Penny club, an organization of women, devoting its energies to the relief of the poor, in its annual report shows that forty-two families were visited; 100 children were clothed and given a turkey dinner on Christmas; 145 children were given presents, and much clothing was distributed. The treasury shows a nice balance on hand.

Mrs. J. J. Edelman, of 71 Charles street, is sick with the grip.

County Auditor's Annual Report

County Auditor Meyer has prepared his annual report of the receipts and disbursements of the county for t he year 1900 and has submitted the same to the county commissioners for verification and approval. The report is very long and can not be published in full but some figures taken from it will prove very interesting to the general reader and taxpayer.

Cash on hand January 1, 1900	$ 389,886 90
Receipts during year from all sources	1,039,583 23
Total	$1,429,470 13
Disbursements during the year	1,223,421 03
Balance on hand January 1	$ 206,885 83

Among the expenditures were found the following items:

Circuit court expenses	$ 9,683 80
Superior court	8,230 72
Jail	7,849 20
Poor—including asylum and orphans' homes	34,468 89
Public buildings—including power house equipment, paving about court house, court house rents, etc	25,167 83
Bridge account	38,814 46
Ditches	2,277 49
Roads	548 72
Miscellaneous—including salaries, elections, assessing, gravel roads, health and sanitation, interest on county debt, insane and inquests, stationary, county printing and records and all other items	82,005 85

The total amount of warrants drawn on the county fund was $209,046.96 and the county debt is $725,000.

Among other disbursements were: On court house orders, $213,226.54, school fund money loaned, $24,260.06, and interest paid on county debt, $10,320.00.

Among the items received were the following:

Tax collected	$830,870 50
Liquor licenses	22,600 00
Dog tax	2,462 58
Fines from justices	1,932 84
Fees from auditor	1,581 48
Fees from clerk	8,487 53
Fees from recorder	5,796 99
Fees sfrom sheriff	6,929 22
From state treasurer	65,724 70
School fund repaid	31,839 70
School fund interest	13,546 01

After approval by the county commissioners the report will be printed in full in pamphlet form and distributed, so that all interested can see for themselves how the financial affairs of the county are administered.

A CROSSING OF CAREERS

WILHELMINA OF HOLLAND IS LIKE VICTORIA.

Her Marriage to a German Prince to Occur Near Anniversary of Victoria's Wedding.

New York, Feb. 5.—A despatch to the Tribune from The Hague, commenting on the coincidence of the crossing of the careers of the late queen of England and of Queen Wilhelmina of the Netherlands, says:

Like Victoria, Wilhelmina, after ascending the throne, has waited three years, and is marrying a German prince. Unless all signs fail, this is also a genuine love match, and the wedding comes within three days of the sixty-first anniversary of the marriage of Victoria in the chapel royal of St. James.

There have been the same legislative controversies over the naturalization status and annuities to the prince consort here which arose at Westminster in the time of Melbourne and Wellington and doubtless there will be similar heart burnings and annoyances over points of precedence and etiquette.

Duke Hendrick of Mecklenburg-Schwerin is a German prince, and the queen's Dutch subjects are intensely jealous of their independence and in dread of the absorption of their dykes and canals by Germany.

They have shown evidences of suspicion and prejudice and have not liked his swaggering military manners.

The Dutch are thrifty and democratic, and they have not been favorably impressed with the prince, who is an enthusiastic sportsman. He has also been compelled to put up with legislative interference in his affairs since his betrothal and has been subjected to much annoyance.

Since the marriage bans were proclaimed there has been a better feeling toward the bridegroom.

The earlier functions of the marriage carnival were deferred in concequence of the death of Queen Victoria, and a number of royal guests, the grand duke of Luxemburg and other princes, will be kept away by reason of mourning.

The street scenes, with the rich effects of decorative color, offer a striking contrast to those in staid, sorrowful London, in mourning draperies of purple and black. The holiday gaiety is attuned to the fantastic mediaveal hymn, "Wilhelminus," with a refrain solemn enough to serve as a dirge for a king, but is convented whimsically into an undertone for the joyous rout of a light-hearted populace.

Receptions, a gala night at the theater, processions of working trades' societies, and musical associations and other diversions will follow tonight's street carnival.

The wedding ceremony will be performed on Thursday in the white hall of the palace, and be repeated in the quaint church where the queen has attended Sunday services since her childhood.

NEVER HAD A COLD

Since I began carrying a package of Krause's Cold Cure Capsules in my vest pocket. I take one whenever I feel a cold coming on. It's easy. Price 25c. Sold by Dreier & Bro., corner Calhoun and Columbia streets

FIRE GUTS A BANK.

Boston, Mass., Feb. 5.—Fire in the upper story of the First National Bank building on State street, damaged property to the extent of $50,000 this morning. An adjoining building owned by the Globe newspaper company was slightly damaged. The wife of the janitor of the bank and her 17-year-old child were removed from their rooms in the building in an unconscious condition and taken to a hospital, where is is said the woman will die.

$100 Reward $100.

The readers of this paper will be pleased to learn that there is at least one dreaded disease that science has been able to cure in all its stages and that is Catarrh. Hall's Catarrh Cure is the only positive cure now known to the medical fraternity. Catarrh being a constitutional disease, requires a constitutional treatment. Hall's Catarrh Cure is taken internally, acting directly upon the blood and mucous surfaces of the system, thereby destroying the foundation of the disease, and giving the patient strength by building up the constitution and assisting nature in doing its work. The proprietors have so much faith in its curative powers, that they offer One Hundred Dollars for any case that it fails to cure. Send for list of Testimonials.

Address, F. J. CHENEY & CO., Toledo, O.
Sold by Druggists, 75c.

OLGA NETHERSOLE ILL.

New York, Feeb. 5. — Miss Olga Nethersole, the actress, is seriously ill with the grip at the Hoffman House, in this city, and under the advice of her physician will rest all of this week. There were some very alarming rumors as to her condition last night, but at the hotel it was said that these reports were much exaggerated. Her physician called during the day, but said that it would not be necessary for him to return, and late last night she was resting quietly.

RETIRING SALE

Sterling Silver Spoons and Forks, 85c per ounce
$10.00 Clocks for $5.00.
Ladies' Gold Filled Watch With Elgin Movement, for $7.65
Fine Line of Berry Dishes for $2
Four Piece Silver Tea Set for $4.50
Bread Plates and Cake Baskets $1.50

MY ENTIRE STOCK AT LESS THAN COST.

P. Scherzinger,
THE PIONEER JEWELER. ESTABLISHED 1865.
78 CALHOUN STREET.

WHEN OTHERS FAIL, CONSULT .....
DR. WENGER,
SPECIALIST,

25 years European and American hospital and private practice experience for all Desperate, Chronic, Nervous and Private Diseases of Head, Nose, Throat, Lungs, Liver, Kidney, Stomach, Heart, Bowels, Bladder, Blood, Skin, Eye, Ear and Sexual diseases.

Kidney and Urinary weak back, pain in side, abdomen, bladder, sediment in urine, brick-dust or white, painful urinacious, Bright's disease and all diseases of the bladder.

Private Diseases—Gleet, Gonorhoea, Inflammations, Discharges, Strictures, Weakness of Organs, Syphilis, Hydrocele, Varicocele and kindred troubles quickly restored.

Lost Manhood and all its attending ailments, both young, middle-aged and old men. The awful effects of early indiscretions, producing weakness, nervous debility, night emissions, exhausting drains, pimples, bashfulness, loss of energy and weakness of both body and brain.

Cancers, Tumors, Piles cured without knife or pain.

Do not let timidity or prejudice keep you from calling.

OFFICE DAYS:—Thursdays, Fridays and Saturdays.
Sunday hours, 2 to 4 only.

Dr. N. R. Wenger,
135 CALHOUN STREET,
Fort Wayne, Ind.

AT
WAYNE DRY GOODS CO.

Our Big Clearance Sale
HAS CLOSED
But Not the Bargain Season.

We have many lines of goods which must be closed out before our inventory is taken the last of this month.

We are Going to Make February an Interesting Month

For purchasers of everything in the Dry Goods line. With low prices prevailing throughout the store and special bargain prices on many lines, we are, in addition, going to include the

Green Trading Stamp

With every cash purchase.

These are inducements which we are sure will make the Wayne a busy place for the next few weeks.

Wayne Dry Goods Company...

In 1800 Sweden had a population of 2,350,000, and at the present time, in spite of the large emigration which has given 1,000,000 people to the United States, the population is 5,150,000.

HAVING A HEARING

ANTI-FIGHT INJUNCTION SUIT IS ARGUED.

MANY WITNESSES CALLED IN

TO TESTIFY IF CONTEST IS TO BE PRIZE FIGHT.

GUS RUHLIN WAS PRESENT

PRINCIPALS SWEAR THEY ARE ON FRIENDLY TERMS

Cincinnati, Feb. 5.—A legal battle to determine whether or not the proposed fistic encounter between James Jeffries and Gus Ruhlin set for February 15, in the Saengerfest hall, is a prize fight—tabooed by the laws of Ohio, or a boxing contest permitted by the statutes, began at 10 a. m. today before Judge Hollister, of the common pleas court.

So intense has become the feeling between the promoters of the fight, who are among the most substantial citizens and business men of the city, and the opponents, who comprise equally good citizens and business men, that the corridors of the court house were crowded long before the hour set for the hearing and it was with difficulty that the principals, attorneys and reporters gained entrance to the court room.

A permanent injunction, restraining the principals, Jeffries and Ruhlin, from engaging in the contest proposed, was the base of the arguments.

The petition includes in its terms all who are in any way connected with promoting the enterprise, which the petition declares to be a public nuisance.

In addition to members of the Saengerfest Athletic club fight promoters many leading politicians were present. Ruhlin, Madden, Delany, Martin and the others from the training quarters were the center of attraction to the dense crowds.

There was much disappointment because Jeffries did not appear. Ruhlin was greeted by many in the court room.

Sheriff Taylor, Prosecuting Attorney Hoffheimer and other officials were present taking notes, although not connected with the pending case.

Judge Hollister appeared at 10 a. m., and the case was called.

The first hour was consumed by the attorneys on the question as to whether the case should be tried on its merits or for a temporary injunction only.

Judge Peck held that the defense had not been able to include all the defendants or members of the Saengerfest Athletic association in their answer.

Attorney Sheets insisted on the case being heard on its merits and the other answers filed later.

After arguments by Waldo, Warrington, Maxwell, Harmon and others the hearing proceeded on its merits for a permanent injunction, each side making statements of the case to the court in accordance with their petition and the answer, both of which documents were read.

The answers of Jeffries and Ruhlin were also read, in which they swear they are on friendly terms and contemplate a boxing contest and not a prize fight.

Copies of correspondence of the contracts between the promoters and Manager W. A. Brady, between the would-be contestants and the managers, and other documents were read to the court.

Herman J. Witte, attorney for the Saengerfest Athletic club, was the first witness, and from him was received a copy of the contract for the bout between Martin and Childs. He was questioned regarding his negotiations and correspondence with W. A. Brady.

E. G. Cook, representative of Brady, was then examined regarding the Martin-Childs contract.

I. N. Miller, superintendent of the Western Union Telegraph company, testified that he had so far failed to make a contract for his wires in the hall during the proposed fight.

Articles of incorporation of the Saengerfest Athletic association were offered in evidence.

Fenton Lawson, one of the directors, testified to the organization of the athletic association out of the old Saengerfest organization.

A recess was then taken.

THE FIGHT CAME OFF.

Chicago, Feb. 5.—Efforts to frustrate the plans of 500 sporting men for a prize fight in this state last night between Eddie Croake and "Young Peter" Jackson were futile.

Governor Yates, who was notified of their plans to bring off the bout at Belvidere, telephoned the sheriff and headed off the fight at that point. Then the sports started for the Wisconsin state line, where they again encountered a sheriff, acting on orders from Governor LaFollette.

A special train, on which the crowd had come from Chicago, then put back to Gilberts, Kane county, a village without police other than a town marshal.

In a small hall a ring was quickly formed and the fight proceeded.

During the first seven rounds Croake showed up well but failed to keep up the pace and was knocked out in the twelfth.

Regarding his attitude toward prize fights Governor Yates said today:

"There will be no prize fight in the state of Illinois while I am governor if it is in my power to prevent and the law gives me the right to call out the entire military force to prevent the violation of law."

SOTHERN IN "HAMLET."

E. H. Sothern and Virginia Harned, supported by a most excellently chosen company, presented "Hamlet" on the Masonic Temple stage last evening to an audience in whose aroused enthusiasm more than in whose size lay the tribute to the presentation. Those familiar with Mr. Sothern's art in less exacting roles were prepared doubtless for an interesting interpretation of Shakespeare's confounding character, but it is not stretching the truth to say that few expected the scholarly, profoundly studied and in some respects decisively original presentation Mr. Sothern gave of the character of the "melancholy dane." There is some boldness in Mr. Sothern's conception of "Hamlet." The employed artifices of a simulated dementia are set in relief at once clear and almost convincing. It is a piece of carefully considered acting that adds something distinct to dramatic history. Miss Harned portrayed "Ophelia" with exquisite finish. Her acting was a most satisfying counterbalance to Mr. Sothern's splendid acquittal of his role. The staging of the play was elaborate and in complete concord with the historical events of which it was so fit a setting.

GRAFT SKIN FROM THE DEAD.

Minneapolis, Minn., Feb. 5.—For the first time on record skin taken from a dead person has been sucessfully grafted onto a living man, and the latter is getting well. The man upon whom the experiment was tried is Nicholas Sossong, who was fearfully burned with nitric acid some time ago. Huge patches of the skin came off and the surgeons tried in vain to secure enough skin from living persons to supply the deficiency. One night, when it ws seen that a patient in the next room at the hospital could live but a few hours, preparations were made for removing large portions of his skin as soon as the breath left his body. When death came the corpse was taken in Sossong's room and there in the gray hours of the morning the body was flayed and the skin placed upon the exposed flesh of Sossong's body. Seventy-five inches of epidermis was thus transferred, and to the surprise of the surgeons it began to take root at once. In a week it was practically the skin Sossong has always had. Then another man died and the same performance was repeated with the same result. All of the grafts are in a remarkably healthy condition and Sossong is on the road to recovery.

Try The Sentinel Want Column.

Mrs. E. P. Green has recovered from an attack of the grip at Canaseraga, N. Y., by the use of Dr. Miles' Pain Pills.

Among the victims of the grip epidemic now so prevalent, F. Coyle is now recovering at Canton, O., by the use of Dr. Miles' Nervine and Pills.

W. E. Nihells, of St. Louis, Mo., who was down with grip, is reported much improved. He used Dr. Miles' Nervine and Pills.

The friends of Mrs. L. Denison will be pleased to learn of her recovery from grip at her home in Bay City, Mich., through the use of Dr. Miles' Nervine and Pills.

Everybody says that J. W. Udy is looking splendid since his recovery from the grip at his home in Des Moines, Iowa. They all know that Dr. Miles' Nervine was what cured him.

Prosecuting Attorney Charles L. DeWaele, who has passed the threescore mile stone, had a time with the grip, but when seen at his home in Roscommon, Mich., the other day, he said Dr. Miles' Nervine was what cured him.

At nearly three score and ten Mrs. Galen Humphrey was fighting against odds when the grip attacked he, but she took Dr. Miles' Nervine and now her neighbors in Wareham, Mass., remark on how well she is looking.

After an illness of five weeks from the grip, Mrs. Harriett Jackson is again about and looking fine. She began taking Dr. Miles Nervine after the fourth week. Her home is in Bowling Green, Mo.

OUR REASONS

PELLENS & POLSTER MAKE A PUBLIC STATEMENT.

Wish to Be Thoroughly Understood By Fort Wayne People.

A LETTER OF EXPLANATION.

No doubt many are reading from day to day the articles we are publishing in this paper for VINOL, and no doubt many wonder why we are so zealous in its behalf, and so seemingly extravagant in our expressions of praise of VINOL; in fact, we know you wonder, for many have spoken to us about it.

This is quite natural, as heretofore we have not taken the same active and prominent part in the sale of any particular medicinal preparation in our store.

In explanation we beg to say that some time ago there came to us a gentleman from Boston who explained that his firm had at last been able to produce a preparation containing all the curative elements of Cod Live Oil, omitting entirely the oil and grease. He explained that the process employed was the French process which the two famous French professors, Gautier and Morgues, worked out after twenty years' study.

Now, we knew that that French process of separating the well-known curative elements of Cod Liver Oil from the useless and exceedingly disagreeable oil or grease was of great importance to the science of medicine. The great trouble was to make the preparation by this French process so that it would be in marketable shape, and some years passed after the two French professors had perfected their work before any manufacturer was able to put up a preparation of Cod Liver Oil by their process which would render the discovery of any practical use to the general public.

The gentleman from Boston, above referred to, was successful in assuring us beyond doubt that his firm had succeeded in producing the desired result, and had come to Fort Wayne to ask us to take an interest in the enterprise.

We recognized the fact that VINOL was really a preparation of Cod Liver Oil, based on the principle indicated, with the oil or grease entirely eliminated, retaining only the active, curative elements, making the finest tonic reconstructor and body builder that medicinal science could produce, as for hundreds of years cod liver oil has been recognized as one of the greatest and grandest rebuilders of the human system; its great curative value has never been disputed. As formerly prepared, its nauseating taste and disagreeable effect upon weakened stomachs rendered it absolutely valueless in millions of cases where it might have performed the most wonderful cures. We accepted his proposition and have used our every effort to bring it to the attention of the people of this city. (You know, of course, that VINOL is not a patent medicine; all its ingredients being mentioned on the bottle).

Now, that is how we became interested in VINOL, and we assure you we have never regretted our connection with it. Its actual results right here where we could see for ourselves have amply justified all the claims put forth by the gentleman from Boston, and have strengthened our faith in the great curative value of VINOL to such an extent that we are induced to make the statements in its favor in this paper from day to day, at some of which you have expressed wonder and surprise.

We believe in VINOL thoroughly, and we believe it is a preparation that will leave its mark on the history of this century. But because we think so much of it we do not want any one to be led by our enthusiasm to invest in it and afterwards regret that he did so.

For this reason we guarantee all sales, and you would be astonished if you knew how few people have asked to have their money refunded. That in itself is one of the strongest evidences that VINOL is almost always successful. For we have always told people if it did not help them to come and get their money back, and not two per cent have taken advantage of the offer.

It is evident, therefore, that VINOL succeeds ninety-eight times out of a hundred, and that is a wonderful result.

You will pardon us for making such a long story of this subject. We really thought some word of explanation of our VINOL enthusiasm was due the people of this city, and with your permission we will keep you posted on its future good work here.

Yours very truly,

PELLENS & POLSTER,

CONSUMPTION CONQUERED.

(New York Journal.)

Frederick Hammann, the consumptive patient sent to Vienna by the Journal to test Dr. Hoff's new treatment, cables that he has been cured. "I hope," he says, "in another week to leave the kindly care of Dr. Hoff and Dr. Fut's sanitarium a well man, cured of consumption, which was slowly killing me.

"I took a long walk today and returned feeling vigorous. My cough has almost entirely disappeared and my general condition is splendid. I feel perfectly well and hope to remain so permanently."

That is the most important news that has crossed the Atlantic in many a day. It means life to hundreds of thousands of consumptives. It means the defeat of the most deadly scourge that has ever afflicted the earth.

If consumption can be cured, even the people it has never touched will be benefited. Every insurance policy costs more because the losses from consumption must be provided for. Every state and local government has to collect greater revenues to meet the expenses caused by that disease. Its conquest will be the greatest triumph medicine has ever won since the discovery of anaesthetics.

THE BOARD OF SAFETY MEETS

AN IMPROVED SYSTEM FOR POLICE DEPARTMENT.

Bertillon Measurements Adopted by the Board—Two Firemen Reprimanded and Reinstated.

At a meeting of the board of safety last night more business was transacted than at any single meeting for some time. Superintendent Gorsline was authorized to go to Chicago and purchase the apparatus necessary to inaugurate the Bertillon system of measurement to be appplied in taking measurements and securing accurate descriptions of criminals. The system is in use in all larger cities and is of inestimable value in securing accurate measurements. The cost of the outfit will be about $125.

It was also decided to secure a membership in the national bureau of identification. This association has branches in all the principal cities in the country and exchanges descriptions of noted criminals with all its members. The membership fee is $25 with small annual dues for running expenses.

Firemen Lauer and Hajber, of No. 6, were up for a reprimand. They have been on bad terms for a year and their difficulty became so serious a week ago that Chief Hilbrecht suspended them. They were reprimanded and sent back to work and as soon as practicable the chief will assign them to different houses.

LIGHT VOTE ON THE SUBSIDY.

MANY CITIZENS DID NOT GO TO THE POLLS TODAY.

Promoters and Opponents Both Work Energetically—Believe It is Defeated.

While the proposition that Wayne township vote a subsidy of $100,000 to the Fort Wayne and Butler Railroad company has proved a fruitful topic of discussion for many days, it was not sufficient to bring out anything like a full vote at the special election to decide the matter today, and reports from the various precincts so far as heard from indicate that not more than 60 per cent, of the vote will be out. Voting was slow in many of the precincts up to afternoon and it will require a big rush at the closing hours to bring the total vote up to anything like a full figure.

Both the promoters of the enterprise and those who oppose the subsidy have been very active today and the scenes about the polls have been much the same as on a general election, though lacking, of course, the partisan enthusiasm that is manifested in the heat of political contest. Last evening the members of the Butler company held meetings at six or eight points in the city and presented the matter to the voters. Today they are putting a great deal of energy into getting out the voters. Equally active are those in opposition.

Many of the men in the Pennsylvania shops are not working today and these, it is said, are devoting their efforts to defeating the subsidy. Carriages are being used by both sides to bring out voters who are careless in the matter or who are unable to walk to the polls.

While it is impossible to foretell the outcome until the votes are actually counted this evening, it is apparent that the concensus of public opinion is that there will be a majority against the proposition.

Albert Tompkinson, the plumber, has been awarded the contract for the plumbing, steam and gas fitting and electric wiring upon the Masonic Temple.

Goodfellow Brothers will tomorrow put a force of men and fifteen teams to work harvesting the ice from Delta lake. The ice is said to be very good.

GRAB BILL PUSHED.

(Continued from Page One)

president," and the house agreed to the amendment.

The speaker announced the appointment of Representative Cannon, of Illinois; Dalzell, of Pennsylvania, and McRea, of Arkansas, as members of the committee on behalf of the house.

Mr. Griggs, of Georgia, a member of the postoffice committee, then took the floor with a set speech against the organization of various classes of government employes with the object of increasing their salaries and in some cases creating a civil pension list.

He argued that government employes were better paid than similar employes in private life and there was no justice in their constant and persistent demands for higher salaries.

FIELD FOR AMERICANS.

San Francisco, Feb. 5.—Perry M. DeLeon, United States consul general to Guayaquil, Ecquador, is in this city en route to Washington. He is on a leave of absence until May and his time until then will be spent mostly at Washington and at his home in Georgia. Speaking of the commercial possibilities of Ecquador, Mr. DeLeon said:

"Ecquador presents a splendid field for American enterprise. Until this year the whole country has been shut to all business ventures, but the recent completion of the railroad from Guayaquil to Quito, the capital, has opened a territory over 300 miles in length and inhabited by more than 1,450,000 people. This railroad has been built by an American syndicate. It cuts completely through the Andes mountains and costs 330,000,000. The government encourages Americans by compelling the teaching of English in the public schools. The South American country is on the verge of a great industrial and commercial boom, and this country should take advantage of it."

FOR SHATTERED NERVES.

A remedy that will soothe, build up the wasted tissues and enrich the blood is indispensable. Lichty's Celery Nerve Compound has been wonderfully successful in cases of nervousness, as thousands of grateful people will testify. Sold by Dreier & Bro., corner Calhoun and Columbia streets.

OLYMPIA BAND FAIR.

Tri-State building, opening tomorrow night. Admission 10 cents.

A number of friends gathered at the home of Miss Rosa Thain last evening to celebrate her birthday anniversary. Music and games occupied the evening hours, first prize being won by Will Walter, and the consolation by James Stover. At a late hour the guests were ushed into the dining room, where a dainty luncheon was served.

The Rathbone Sisters will give a Hop Friday Evening, Feb. 8th, at Mulqueen's Dancing Hall. Admission 15 cents. 5--3t

THE FIRST BORN

is naturally a subject of wonder and worriment to the young mother. Happy and easy will she be if some kind friend tells her of the marvels of relief to be obtained by the use of

"Mother's Friend"

There is nothing in the world like this simple liniment, used externally. It relaxes all strains and distensions, soothing headaches and nervousness, as well as relieving "morning sickness."

Of Druggists at $1, or sent by express paid on receipt of price. Write for illustrated book containing testimonials and valuable information for all Mothers, free. The Bradfield Regulator Co., Atlanta, Ga.

"That I should suffer so."

No One Questions The Fact

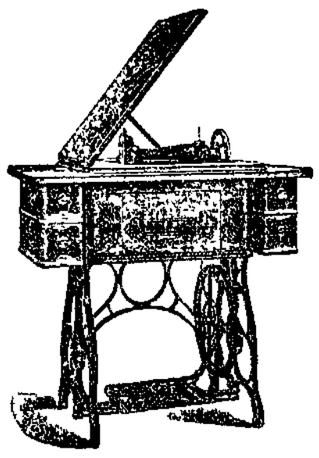

The Standard Rotary Shuttle Sewing Machine is superior to all others because it sews faster, runs lighter, sews with SINGLE or DOUBLE thread and is the only drop head machine made with a vertical lift. The superiority of the Standard Machine is acknowledged by all.

C. C. Schlatter & Co, Hardware and Cutlery, 38 and 40 E. Columbia St.

E. W. Grove

This signature is on every box of the genuine Laxative Bromo-Quinine Tablets the remedy that cures a cold in one day

AN OPEN QUESTION.

Parson—Will you hab her for be ttah er woss?

Isaac—Well, sah, I dunno. My folks say it's woss and her folks say its bettah.

PAY ONLY OUR COST.

In this remarkable Sale we are offering one-fourth off on every winter article. We don't mark our goods up to cut them in half, and deceive you. The old price tickets are on everything. Deduct the 25 per cent. yourself.

That means—for instance—that any $10 Suit or Overcoat costs but $7.50 now. Most of them actually cost us $8. Scarcely a thing in stock here costs you more than we paid for it.

And note that the choice is yours. It is not undesirable, out-of-date clothing that we cut. It is anything you select. Any winter article for man or boy or child—Suits, Overcoats, Caps or Underwear. We except only Clay Worsteds

We invite you at once, for the sale cannot last long. And we shall never again apply such a discount to everything.

Wolff Brothers,

Suc. to Sam, Pete & Max. 58 Calhoun St.

LAST OPPORTUNITY.

"Oiling Up."

Just a little oil on the engine at the right time may mean the difference between life and death to the passengers and crew. What oil is to the friction of the delicate parts of the engine, Dr. Pierce's Golden Medical Discovery is to the delicate organs of the body. It eases their labor, prevents the loss of power and waste of energy caused by friction. Many a man who was all run down, whose limbs ached when he walked, whose back ached when he laid down, who breathed with difficulty, and coughed constantly, has been perfectly cured by the use of Doctor Pierce's Golden Medical Discovery. It purifies the blood, strengthens the stomach and heals weak lungs.

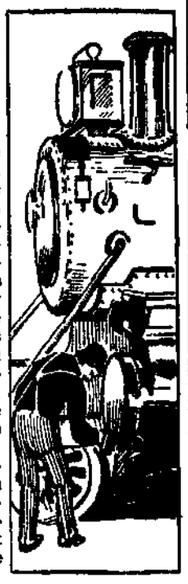

Accept no substitute for "Golden Medical Discovery," nor any medicine called "just as good" by the dealer.

Mr. Chas. Hunwick, of Lenox, Macomb Co., Mich., writes. "I have never felt better in my life than I do now. I have taken Dr. Pierce's Golden Medical Discovery right along. I can now walk quite well with a cane, and hope to throw even that away before long, and as I have had to use crutches for nearly two years, I think I am doing fine. I do not cough now and I can sleep like a school boy. You must know that I have been treated in two hospitals and by three doctors besides, and received no benefit; so I think your medicine the only medicine for me."

Dr. Pierce's Medical Adviser in paper cover, is sent free on receipt of 21 one-cent stamps to pay expense of mailing *only*. Address Dr. R. V. Pierce, Buffalo, N. Y.

Skates

...AT...

Cost

....AT....

F. M. Smith & Co.,

22 Calhoun Street.

COAL AND WOOD.

COAL All kinds of Hard and Soft Coal at lowest prices.

WOOD I accept orders of from $1.00 up to any amount. I have the best of Hard Chunk and Split Wood. Also Dry Mill Wood. I give the most for the money.

W. M. WELLS.

Office and Yards: Corner Main and Clay, opposite Old Fort.

Home Phones: Office, 1504; residence, 1291.

Special Bargains!

Can save you 25 Per Cent. on

Suits, Overcoats & Trousers.

..Give us a call..

THIEME, The Tailor,

39 E. Columbia St.

A NEW FOREMAN.

E. J. KING CALLED TO HIGHER POSITION.

WALTER MAY SUCCEEDS HIM

OTHER CHANGES ABOUT TO OCCUR AT ELECTRIC WORKS.

GOOD CAR SERVICE REPORT

JANUARY SHOWED HANDSOME INCREASE IN BUSINESS.

The Fort Wayne Electric company, in order to accommodate the rapidly growing business and changed conditions at the factory, is making some changes in the methods of conducting the affairs of some of the departments. Particularly is this the case in the laboratory, where the work has increased, perhaps, to a greater extent than in any of the other departments. E. J. King, who has been foreman of the laboratory proper for several years, has been advanced to the general superintendency of the department, and Walter May has been appointed laboratory foreman. Mr. May is an old employe and is thoroughly versed in all things pertaining to that kind of work. Both appointments are well deserved. The company is also about to change its methods of conducting the tool and store rooms, the new system being similar in some respects to that in vogue at the Pennsylvania shops.

NEW CANADIAN RAILWAY.

Vancouver, B. C., Feb. 5.—Options on a half-million dollors worth of property in the east end of Vancouver have just been secured by the Great Northern railway. The property is a water front on False Creek, a branch of English Bay. The company intends building a canal from Deep Water on the main harbor side of the city to the site that has been secured. Two weeks ago the Great Northern acquired the charter of the Victoria, Vancouver and Eastern railway, whose projected line is 300 miles in length from the Kootenay mining cities to Vancouver.

The plan is for the eastern end of the line to connect with the Great Northern system running out of Spokane, which will give a separate outlet to the coast besides Seattle.

A GRATIFYING INCREASE.

Mr. H. M. Elliott, agent of the Indiana Car Service association at this point, reports a very gratifying increase in business for January, 1901, over the preceding month and the same month of January, 1900. During the past month their were handled here 1,228 car loads, against 1,179 in December and 965 in January, 1900. The bulk of this business occurred in the latter half of the month, indicating an increase in traffic which promises to continue throughout February. In this report freight handled at the railway ware houses is not taken into consideration.

TO CURE THE GRIP.

Advice of a Famous Physician.

First and foremost, REST.

Take care of yourself. Your already weakened nerves want rest and must have it. If the attack is severe go to bed and remain there. More fatalities result from neglect of this precaution than from any other cause.

Eat sparingly. Your digestive organs are in no condition to take care of large quantities of food.

Drink plenty of pure, cold water. It allays the fever, stimulates the kidneys to action and opens up the pores of the skin. Keep the bowels open with Dr. Miles' Nerve and Liver Pills.

Take three doses of Dr. Miles' Nervine per day, and if you cannot sleep, take an extra dose at bed time. To further control the fever and to overcome the peculiar aches and pains of grip, use Dr. Miles' Pain Pills. They act quickly and effectually and no bad effects result from their use. These remedies have been thoroughly tested more than a million times and their efficiency is thoroughly established. They never fail to give relief.

Dr. Miles' Remedies can be found at any drug store and they are sold on a positive guarantee that first bottle or package benefits or money refunded.

ATTEMPT AT SUICIDE.

The Kansas City Star states that Harry Blaisdell, a young man whose home is Grand Rapids, Mich., attempted suicide at the Metropolitan hotel in Kansas City last Sunday morning. He took a big dose of morphine, but was discovered before the drug took effect. Young Blaisdell is a son of Charles Blaisdell, a machinist who was employed in the Pittsburg shops in this city a few years ago, but who removed to Grand Rapids to work in the railway shops.

WILL NOT BE RESOLD.

Noble C. Butler, clerk of the United States court, has dismissed the order for sale of the Fort Wayne, Terre Haute and Southwestern railroad, which was recently ordered resold by Judge Baker. The road was sold by Mr. Butler on March 14 last and bought by Henry Crawford. Mr. Crawford did not make the payments for the property within the limit prescribed by the court, and, in consequence, the sale was nullified. Recently Mr. Crawford visited Mr. Butler and paid him $11,500. He had previously paid $8,500. He promised Judge Baker that he would pay $5,000 on the 1st of next March and another $5,000, with all costs, on the 1st of April, and the order for the resale of the road was vacated.

INDUSTRIAL NOTES.

N. J. Eichhorn is on duty again at the Wabash shops, after several days' illness.

William Gerhard and Bert Smith, machinists at the Bass works, are sick and off duty.

Motive Power Supt. J. B. Barnes, of the Wabash, is in the city on railway business today.

Gen. Samuel Thomas is quite sick with the grip. He was once the president of the Monon.

Charles Yoder, Lake Shore roadmaster, was in the city yesterday on business for the company.

Brakeman J. H. Kepler has recovered from the grip and is again at work on the Nickel Plate.

Lawrence county, Pa., now has an ex-locomotive engineer for its sheriff. His name is James Brown.

The Findlay, Fort Wayne and Western directors met today at Findlay and re-elected the old officers.

By the will of the late Judge Austin, General Passenger Agent B. N. Austin comes into possession of $40,000.

Engineer Bert Baughman and Fireman W. E. Thompson, of the Nickel Plate, are off duty on account of sickness.

Conductor E. S. Nulf, of the Pittsburg, is entertaining the grip and will be off duty a few days in consequence.

C. W. Moore, a painter, reported for work in the Pittsburg shops this morning, after being on the sick list for a week.

Walter Drake, local freight brakeman on the Nickel Plate, is sick with the grip and unable to take his place on the road.

Foreman C. L. Hepp, of the Wabash blacksmith shop, is preparing to put in a large new crane at the big steam hammer recently installed.

A. J. Hoppe will have charge of Conductor F. I. Stump's passenger train, on the Findlay, while the latter is in the hospital at Findlay.

Contractor William Gallmeier is putting the finishing touches upon two dwelling houses owned by Mr. Buerat, on East Creighton avenue.

Charles Hull, a steam fitter in the Pittsburg shops, has returned from Lansing, Mich., where he went last week to attend to private business.

Joseph Bursley has suffered a relapse of the grip after working a week after the first attack. He is employed in the Pennsylvania offices.

James Sweet, the inventor, has become a traveling salesman for the Anthony Wayne Manufacturing company and will soon start upon his first trip.

Friendship division, No. 18, Ladies' Auxiliary to the Brotherhood of Locomotive Engineers, will hold a special meeting tomorrow afternoon at 2 o'clock.

Nickel Plate Conductor P. J. Devitt has returned from Two Harbors, Minn., where he went last week to see his brother, who has been very ill with typhoid fever.

J. J. McLaughlin has been appointed general yardmaster of the Wabash at Danville, Ill. He was formerly general yardmaster at Terre Haute for the Chicago and Eastern Illinois road.

Rhinesmith & Simonson, Anthony Wayne works, Fort Wayne Electric works, Olds' Wagon works and Packard Piano and Organ works paid their employes today.

Fred Kaiser, who reported for work at the Wabash boiler shops yesterday morning, after being sick some days, was again taken ill and had to quit work this morning.

The Southern Pacific and Santa Fe have advised their friendly connections that they will not participate in granting free tickets or other concessions to secure Epworth League business.

W. L. Murphy, who has been ticket agent of the Baltimore and Ohio at Cleveland for ten years, has retired to enter commercial pursuits, and is succeeded by F. E. Gibson, of the Valley road.

Frank X. Miller, of the Pittsburg blacksmith shop, fell last Saturday and sprained his right shoulder so severely that he cannot use the member and he is off duty in consequence of the injury.

Ticket Agent O. W. Crapser, of the Lake Shore, who is suffering from typhoid fever, is improving, but still confined at Hope hospital. Mrs. Crapser, who is sick with the same malady, is also improving.

J. Ensch, who was on the sick list a few days, resumed work in the Pittsburg car machine shop this morning. Burns Schoyer also reported for work in that shop after an absence on account of sickness.

The shopmen were given an opportunity to express their sentiments upon the railway subsidy question today. The Wabash shops suspended operations entirely at 4 o'clock and the Pittsburg shops gave all men the privilege of going home in ample time to vote.

The board of trade of Binghamton, N. Y., has offered the Erie Railway company a bonus of $110,000 to move its extensive shops at Susquehanna Pa., to that place. The company has to make extended improvements to its shops, and to build new ones would be, it is said, the best step.

With a view to interesting capital in southern industrial enterprises. the Southern railway has arranged to take a party of capitalists on a tour in a special train from Cincinnati. starting February 6. Among the points to be visited are Knoxville. Atlanta, Asheville, Charleston, Savannah and Chattanooga.

The Grand Rapids and Indiana road will run a through sleeping car from Grand Rapids to Washington March 2 for the accommodation of a party of Grand Rapids people who are going to the national capital to attend the inaugural exercises. The car will become a part of Pennsylvania train No. 8 from this city.

There is much guessing upon the probable successor to Chief Dispatcher David Caldwell, who is to become trainmaster of the Nickel Plate on March 1. Two names are mentioned in this connection, but there is absolutely nothing to indicate which will be the fortunate one. The appointment will be made in a week or two, it is believed.

The Muncie road is to be reballasted and put in shape for heavy traffic It is understood that the Lake Shore company has in contemplation the putting on of a new passenger train from Jackson, Mich., to Indianapolis in connection with the Big Four. As soon as the frost is out of the ground trains will be put on, hauling gravel from the Muncie pits and distributing it over the entire line.

Up to date 116 of the 250 employes at this point of the Grand Rapids and Indiana company have become members of the Pennsylvania Voluntary Relief association. News from Grand Rapids, where the majority of the company's employes are located, is to the effect that a much greater per cent of them have become members of the association. Applications are still coming in and it will not be many weeks before three-fourths of the eligible employes are in the relief.

HEADACHE CAUSES.

Headache is usually caused by living in poorly ventilated rooms, overindulgence in food or drink insufficient exercise, mental strain, excitement or malaria. Krause's Headache Capsules quickly cure the most severe cases and leaves the head clear and cool. Price 25c. Sold by Dreier & Bro., corner Calhoun and Columbia streets.

Shipping disasters were very numerous along the Japanese coasts during November and December, and the loss of life runs into the hundreds, many steamers being among the wrecks.

TRIES TO CREMATE HER BABE

CRAZED MOTHER SEEKS LIFE OF HER OFFSPRING.

She Sought to Throw Six-Months-Old Infant Into Fire as Sacrifice to Almighty.

Newport, Ky., Feb. 5.—Mrs. Jennie Hartman, the pretty young wife of Edward Hartman, tried to cremate her 6-months-old baby as a sacrifice to the Almighty. It was only after a fierce struggle with the maniac mother that the father was able to rescue his baby. The babe fell into the ash pan a few inches from the fire when the mad mother tried to throw it in the flames. Seizing little Beulah and his other child, Ethel, a tot of 2½ years, the father rushed into the snow, barefooted, in his night robe.

"My God," she shrieked, "Will no one come and help me save my children?"

A neighbor of the name of Murray, and his wife, rushed to his aid, and took charge of the children. The insane mother tried to get her children back from the Murrays, and the father had to hold her pinioned to the floor until the children were taken from her sight. Though her form was wasted from sickness, it was all he could do to control her.

The glass in one of the doors of their home was shattered during the struggle. No further sleep was possible for the unhappy man during the night, ad when morning came he sent for the police patrol, and the young wife was taken to the jail; but not before her religious frenzy drove her to attempt another sacrifice to God.

She seized a butcher-knife which was lying in the kitchen and tried to cut off her right hand. The steel had already pierced the flesh of her wrist when her father, Henry Dyer, an old soldier, saw what was about to happen and seized her. There was another fierce strugggle before the father of the mad woman wenched the knife from her.

Mrs. Dyer, the unfortunate woman's mother, ascribes her daughter's madness to religious frenzy, caused by constant attendance upon the faith-cure meetings in Ninth street, Cincinnati. She first began to show her peculiarities about four months ago, after witnessing a terrible fight at Eighth and Roberts streets in this place, in which her uncle, Jim Crosby, split her brother, Andrew Dyer's scalp open with a soldering iron. She had to appear as a witness in court. The shock of the sight of blood weakened her physically, and it was then that she began to be a constant attendant at the faith-cure meetings.

Since last Thursday Mrs. Hartman has been violent, and last Saturday her mother pleaded with the husband to send her to an asylum. The husband's love was too strong, however, and he thought he could care for the girl he had taken for better or worse. She has been for some days singing religious songs and dancing, even rushing out into the street to shout hymns. Twice last week she tossed the babe into the air, and several times her younger sister, Ethel Dyer, saved the tot from falling from its mother's arms to the ground.

When his wife's crazy spells began to get more violent, Hartman thought a change of home might benefit her. They were then living at Eighth ad Roberts streets, the scene of the fight between her brother and uncle. In hunting about for a house he found their present place, a cozy little one-story brick dwelling that had just been completed. The bright, little house he thought would clear her fast-clouding mind. He had saved up a little money, and he bought the place. Change of scene did no good, however, for she grew worse, until her madness drove her to the attempts to kill her own child.

PUPILS SAVED BY MUSIC.

New York, Feb. 5.—To the accompaniment of stirring strains of the "Dewey March," played by one of the teachers, 2,800 pupils in public school No. 83 in One Hundred and Tenth street, between Third and Second avenues, were led out of the building yesterday while a fire raged on the upper floors of the structure. The fire started in a store room in the basement among several bags of waste paper, into which, it is suspected, some boys tossed a lighted match. Throughout the building the ringing of the fire bells called the children to prompt attention. The playing of the "Dewey March" was ordered, to which music the pupils by classes were marched down the stairs to the sidewalk, the whole movement being executed with great precision. The panic spread to the children in Miss Tartt's class, the lowest grade of the primary department. Several of the children were so badly frightened that they remained in their classroom while the flames extended all around them, impelling their lives. With great coolness and courage Miss Tartt lifted them up in her arms and carried one after another of the children to the end of the building, from which they were conducted in safety to the street.

A geuine Stradivarius violin is worth whatever the person owning it may ask. At $1.000 it would not be deemed extravagant.

Everybody Hailing it With Delight.

It's the Greatest Clothing Sale Fort Wayne Has Ever Seen.

THE BELL'S ORIGINAL PRICE TICKET.... **Less 1-3**

Men's fine Suits and Overcoats, worth $10, selling for $6.67.

Boys' Suits and Overcoats, worth $5, selling for $1.34.

Men's Duck Coats, worth $1.50, selling for $1.00.

This is simply a sale to close out all heavy weights before our spring stock arrives, and we are selling to make this sacrifice in order to turn our stock into money speedily.

THE BELL,

18 Calhoun Street.

Omega Oil

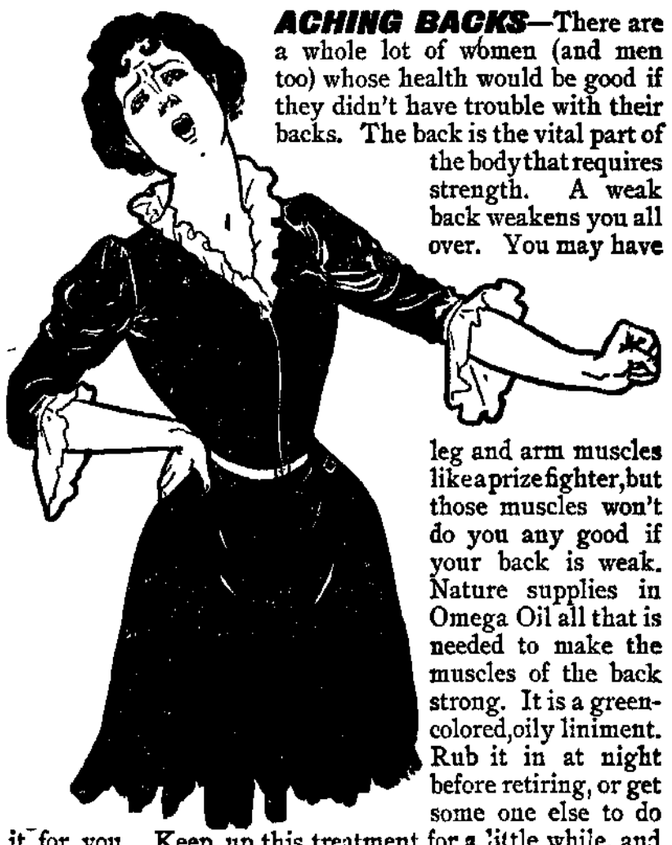

ACHING BACKS—There are a whole lot of women (and men too) whose health would be good if they didn't have trouble with their backs. The back is the vital part of the body that requires strength. A weak back weakens you all over. You may have leg and arm muscles like a prize fighter, but those muscles won't do you any good if your back is weak. Nature supplies in Omega Oil all that is needed to make the muscles of the back strong. It is a green-colored, oily liniment. Rub it in at night before retiring, or get some one else to do it for you. Keep up this treatment for a little while, and your back won't hurt any more. If weak women will use more Omega Oil outside and less drugs inside, they will be better off. You simply rub it into the pores, and next day you'll feel its good effects. It is good for everything a liniment ought to be good for.

Never take a substitute for Omega Oil. If your druggist persistently refuses to give what you ask for, the Omega Chemical Co., 87 Broadway, New York, will mail you a bottle, prepaid, for 50 cents in cash, money order or stamps.

PIONEER RIVER MAN DIES.

St. Paul, Minn, Feb. 5.—Capt. Russell B. Lakley, a pioneer in the boating business of the upper Mississippi, originator of the plan by which the Hudson Bay Trading company's traffic was diverted to the Red river and the navigation of that river opened up, and who at one time controlled the United States mail contracts of the state, died here today. He was a native of Massachusetts and was eighty-six years old.

COLD CURE FOR BUSY PEOPLE.

Many people neglect a cold because they say they have no time to attend to it. Krause's Cold Cure is a remedy which can be taken without danger while performing your daily duties, and will relieve the most aggravated case in 24 hours. Price 25c. Sold by Dreier & Bro., corner Calhoun and Columbia streets.

YOUNG MAN

We want to talk to you about Ties that you expect to put around your neck in the next six months. You may be one of the boys that buy a new Tie every week. If so, wouldn't you rather trade at a store where you can have a new line to look at each week?

We are the Neckwear house of the city. We show over twice as large a line as you will find elsewhere, and we are certain that we sell over twice the amount of Neckwear sold by any other firm. This gives us a chance to show the new things. From now until the first of July we will receive a shipment of new Ties as often as once a week. Twelve dozen new 50 cent Ties will be placed on sale to-morrow.

Don't forget that we are The Tie House and Shirt House of the city.

REUBEN S. PATTERSON

WEATHER INDICATIONS.

FAIR; COLD TONIGHT AND WEDNESDAY.

The Fort Wayne Sentinel.

IT'S ALL HERE, AND IT'S ALL TRUE

ESTABLISHED 1833. FORT WAYNE, IND., TUESDAY, FEBRUARY 5, 1901. PRICE TWO CENTS

CHEER THE KAISER

LONDON POPULACE ACCLAIMS GERMAN EMPEROR.

A REMARKABLE GREETING

THOUSANDS SHOUT FOR HIM AS HE PASSES.

DEPARTS FOR HIS REALM

KING EDWARD ADDRESSES HIS SUBJECTS.

London, Feb. 5.—Emperor William and King Edward arrived in London at 1:15 p. m. from Windsor and drove in an open carriage to Marlborough house, followed by their suites.

Emperor William everywhere received the warmest welcome and exhibited every sign of pleasure.

After luncheon their majesties left Marlborough house. The morning's ovation was repeated the whole way to Charing Cross railroad station, where Emperor William and the crown prince of Germany, Frederick William, took a train for Port Victoria, where the Hohenzollern is awaiting them, after the most affectionate farewells.

KING'S LETTER TO HIS PEOPLE.

London, Feb. 5.—After the ceremonies at Frogmore yesterday afternoon, a special issue of the Gazette contained the following letter from the king:

"Windsor Castle, Feb. 4, 1901.—To my people: Now that the last scene has closed in the noble, ever glorious life of my beloved mother, the queen, I am anxious to endeavor to convey to the whole empire the extent of the deep gratitude I feel for the heart stirring, affectionate tributes which are everywhere borne to her memory. I wish also to express my warm recognition of those universal expressions of what I know to be genuine, loyal sympathy with me and the royal family in our overwhelming sorrow. Such expressions have reached me from all parts of my vast empire, while at home the sorrowful, reverent, and sincere enthusiasm manifested in the magnificent display by sea and land deeply touches me.

"The consciousness of this generous spirit of devotion and loyalty among the millions of my subjects and of the feeling that we all are sharing in a common sorrow has inspired me with courage and hope during the last most trying and momentous days.

"Encouraged by confidence in that love and trust which the nation ever reposed in its late and fondly mourned sovereign, I shall strive earnestly to walk in her footsteps, devoting myself to the utmost of my powers to maintaining and promoting the highest interests of my people, and to a diligent and zealous fulfillment of the great and sacred responsibilities which, through the will of God, I am now called upon to undertake.

"Edward, R. I."

MESSAGE TO THE COLONIES.

The Gazette also contains in addition a letter to the princes and people of India, in which his majesty says:

"To My People Beyond the Seas: The countless messages of loyal sympathy that I have received from every part of my dominions over seas testify to the universal grief in which the whole empire now mourns the loss of my beloved mother.

"In the welfare and prosperity of her subjects throughout Greater Britain the queen ever evinced a heartfelt interest. She saw with thankfulness the steady progress which, under the wide extension of self-government, they had made during her reign. She warmly appreciated their unfailing loyalty to her throne and person, and was proud to think of those who had so nobly fought and died for the empire's cause in South Africa.

"I already have declared that it will be my constant endeavor to follow the great example which has been bequeathed to me. In these endeavors I shall have confident trust in the devotion and sympathy of the people and of their several representative assemblies throughout my vast colonial dominions.

"With such loyal support I will, with the blessings of God, solemnly work for the promotion of the common welfare and security of our great empire over which I have now been called to reign. Edward, R. I."

KING EDWARD'S TACT.

New York, Feb. 5.—A dispatch to the Tribune from London says: Tactful as ever, King Edward has struck the right note in his message to his subjects in the colonies of the wide world of the British empire. His declaration that it will be his constant endeavor to follow the great example bequeathed to him by his mother will, it is safe to say, meet with hearty approval.

The king knows the colonies better than any sovereign who has preceded him on the English throne, and he is not likely to be disappointed in his reliance on their loyalty.

King Edward's messages to the British nation and people of India breathe the same spirit and follow the same lines as his message to the people of Greater Britain in recalling the fact that Queen Victoria was the first British sovereign to take upon herself direct administration of Indian affairs and that the king as prince of Wales visited the country many years ago. The royal address will doubtless make a deep impression on the minds of the imaginative people of British India, and help to foster their loyalty.

Preparations are being made for the opening of parliament by the king in person on Thursday week. No decision has yet been arrived at as to the ceremonial to be observed on this occasion, but it is understood that the proceedings will be conducted with all the pomp and circumstance of full state.

It is becoming more and more evident every day that the Boer invaders of Cape Colony have "shot their bolt." The commanders are unable to do any serious mischief, and apparently Hertzog has relinquished all attempts to interfere with the British line of communications. The military authorities are somewhat anxious as regards the movement of De Wet, who was last reported south of DeWetsdorp, and they dread the consequences should that famous guerilla leader cross the Orange river.

There is considerable dissatisfaction among the members of the military clubs in reference to the British position in the Transvaal, and the rushing of the post at Mulderstein has caused some annoyance.

The British capitalist is not getting much return for his money in South Africa just now.

DENY WAGE CUT STORY.

Pittsburg, Pa., Feb. 5.—Positive denials are made by coke manufacturers in Pittsburg to the story that a cut in wages of the coke men is contemplated as reported last week. It was originally the intention of the coke men to reduce the wages this month, but because of the increased demand for coke and signs of the recovery of prices from the recent slump, the reduction was deferred for a time with the hope that it will not be necessary.

BOER INVASION FEARED.

London, Feb. 5.—It is reported in London that the Boers commanded by Blake are threatening Lorenzo Marques and that Portugal has requested British assistance. It is further asserted that a British squadron has been ordered to Lorenzo Marques. No official confirmation of the reports is obtainable.

Photo copyright, 1900, by E. Chickering, Boston.

GENERAL NELSON A. MILES.

NOMINATED BY THE PRESIDENT TO BE LIEUTENANT GENERAL IN THE REGULAR ARMY.

HONOR FOR MILES

PRESIDENT NAMES HIM LIEUTENANT GENERAL.

NOMINATIONS GO TO SENATE

NEW MAJOR GENERALS ARE ALSO NOMINATED.

ALL PHILIPPINE FIGHTERS

FIRST APPOINTMENTS UNDER NEW ARMY ACT.

Washington, Feb. 5.—The president today sent the following nominations to the senate:

To be Lieutenant General—Major General Nelson A. Miles.

To be Major Generals—Brigadier General Samuel M. B. Young, U. S. A.; Col. Adna R. Chaffee, Eighth cavalry, U. S. A., (major general U. S. V.); Brigadier General Arthur MacArthur, U. S. A., (major general U. S. V.).

Colonels to be Brigadier Generals—John C. Bates, Second infantry, U. S. A., (major general U. S. V.); Col. Lloyd Wheaton, Seventh infantry, U. S. A., (major general U. S. V.); George W. Davis, Twenty-third infantry, (brigadier general U. S. V.); Theodore Schwan, assistant adjutant general U. S. A., (brigadier general U. S. V.); Samuel S. Summer, Sixth cavalry, U. S. A.; Leonard Wood, assistant surgeon U. S. A., (major general U. S. V.); Robert H. Hall, Fourth infantry, U. S. A., (brigadier general U. S. V.); Robert P. Hughes, inspector general U. S. A., (brigadier general U. S. V.); George M. Randall, Eighth infantry, U. S. A., (brigadier general U. S. V.); also Major William A. Kobbe, Third artillery, U. S. A., (brigadier general U. S. V.); Brigadier General Frederick D. Grant, U. S. V.; Capt. J. Franklin Bell, Seventh cavalry, U. S. A., (brigadier general U. S. V.).

Samuel P. Bartlett, of New Jersey, to be collector of customs for the district of Little Egg harbor, New Jersey.

BALLOTED FOR MILES.

Washington, Feb. 5.—During the session of the cabinet the nominations of general officers of the army sent to the senate today were discussed at length.

Some rearrangement of the list, as prepared for submission to the senate, was made.

An unusual and notable course was pursued by the president with respect to the nomination of Major General Nelson A. Miles to be lieutenant general. The question of making the nomination was submitted to the cabinet and a ballot was taken upon it.

It resulted in favor of the nomination and it therefore was sent to the

(Continued on Second Page.)

GRAB BILL PUSHED

OUT OF THE WAY TODAY IN THE SENATE.

ARKANSAS JONES OBJECTS

WANTS RESPONSIBILITY OF APPROPRIATIONS

FIXED WHERE IT BELONGS

ALLISON'S ATTITUDE GAVE SUBSIDY A SHUT OFF.

Washington, Feb. 5.—The senate met at 11 o'clock today. A bill authorizing the Mt. Carmel Development company to draw water from the Wabash river at Grand Rapids, Ills., was passed.

Mr. Chandler, of New Hampshire, presented the credentials of his successor, Mr. Henry E. Burnham.

The chair appointed Messrs. Hanna, Spooner and Jones, of Arkansas, members of the joint committee on inauguration, and Messrs. Chandler and Caffery as tellers of the vote for president and vice president when the electoral vote is counted.

Mr. Teller called up and spoke upon his resolution calling upon the secretary of war for information concerning the reports of the deportation of George T. Rice, editor of a Manila newspaper, to the United States by the general in charge of the American forces in the Philippine Islands. He read the press reports concerning Mr. Rice's case, saying that he did not wonder that he was defiant, knowing there was no law justifying his expulsion.

Mr. Teller said he did not know whether Rice's paper had been suppressed, but he had been creditably informed that four newspapers had been suppressed in Luzon by the military authorities.

Mr. Teller spoke of the proceeding as one of importance to all, for Mr. Rice was a citizen of the United States, and an offense against him was an offense against every other citizen of this country.

Mr. Teller's resolution was agreed to and the District of Columbia appropriation bill was taken up.

At 1 o'clock the ship subsidy bill was laid before the senate as unfinished business. Mr. Allison asked that the subsidy bill be laid aside temporarily.

Mr. Jones, of Arkansas, objected to this request. Explaining his position, he said the effect of granting the request would be to continue the subsidy bill as the unfinished business and he did not believe this should be done in view of the condition of the senate's business. Practically all the appropriation bills were yet to be considered and he for one was willing to give them all the time necessary.

If the appropriation bills should fail, their failure, he said, would be due to keeping the subsidy bill pending, and he thought the country should understand the disposition to set aside everything else for that measure.

He referred to the talk of an extra session of congress, saying that it was due to the evident determination to keep the subsidy bill to the front to the exclusion of all other measures. He considered other subjects more important and thought they should take precedence. He concluded with a positive objection to granting the request to temporarily lay the subsidy bill aside.

"Objection is made," announced the presiding officer, Mr. Gallinger in the chair.

"Then Mr. President, I move that the consideration of the District of Columbia appropriation bill be proceeded with," said Mr. Allison.

There was no opposition to the motion and it prevailed without disaus' and consideration of the district bill was continued.

IN THE HOUSE.

Washington, Feb. 5.—Chaplain Gounden, in his invocation in the house today, prayed for the recovery of Representative Bartlett, of Georgia, who is ill with pneumonia.

Without preliminary business the house went into committee of the whole and resumed the consideration of the postoffice appropriation bill.

The debate was interrupted to permit the house to act upon the senate amendment to the joint resolution for the appointment of a joint committee to arrange the program for the inauguration of president and vice president.

The senate struck out "and vice

(Continued on Fifth Page.)

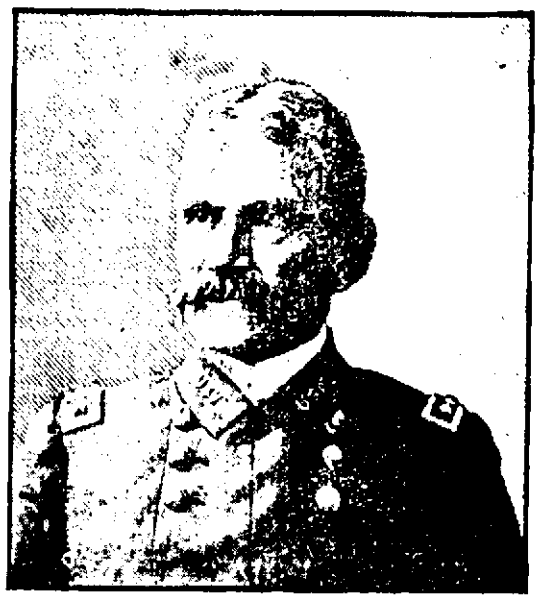

MAJOR GENERAL CHAFFEE—"THE MAN IN SHIRT SLEEVES."

NOMINATED BY THE PRESIDENT TO BE A MAJOR GENERAL IN THE REGULAR ARMY.

FIRE TAKES LIFE

BINGHAMTON (N. Y.) HOTEL IS DESTROYED.

TWO DIED IN THE FLAMES

SEVERAL OTHERS FATALLY BURNED.

JOCKEY COOK AMONG DEAD

MANY GUESTS HAD LITTLE TIME TO ESCAPE.

Binghampton, N. Y., Feb. 5.—Two persons perished and three were fatally injured in a fire which totally destroyed the Exposition hotel in this city today.

CASUALTIES.

The dead:

Harry Severson, aged about thirty years, a musician, burned beyond recognition.

Sid Holland, aged thirty-nine, a horseman, suffocated.

Fatally injured:

Tom Cook, a racing man, burned about the head and body.

John Regun, face, head and body frightfully burned, internally injured in jumping.

Dora Darrow, back broken by jumping from a third story window.

The fire started about 3 o'clock and as the hotel was situated quite a distance from the center of the city the flames gained great headway before the arrival of the firemen.

There were about twenty-five persons in the building, most of whom escaped. A number leaped from the second and third story windows and a few of these were slightly hurt.

The body of Sevenson, partly dressed, was found on a bed by the firemen.

Holland's body was lying on the floor near the window in another room, and the position indicated that the man attempted to escape but had lost his way in the dense smoke.

The monetary loss on the building and effects will amount to $10,000.

TWO CHILDREN CREMATED.

New Westminster, B. C., Feb. 5.—A fire, supposed to have been started by tramps, destroyed the residence and farm buildings of Guy Whiteside, of Tinhead, and burned to death his two children, who were asleep when the flames broke out.

Whiteside rescued his wife with difficulty, and the two made frantic efforts to save the children, but were driven back by the smoke. Search is being made for the supposed incendiaries.

MASONIC TEMPLE BURNED.

Toledo, Ohio, Feb. 5.—The Masonic temple went up in flames last night. Total loss about $150,000, of which $50,000 is on the building. The temple contained the lodge rooms of the Ancient Scottish Rite, two chapters, two commanderies Knights Templar, three Blue lodges, the Nobles of the Mystic Shrine, as well as the headquarters of the Northwestern Ohio Masonic Relief association and the rooms of the Masonic club, the furnishings of the latter estimated at $5,000. The Masonic records, regalia and paraphernalia were all lost. Armstrong & Co.'s wholesale and retail grocery, on the ground floor, Miss Mauck's millinery establishment and one or two smaller shops on the ground floor were gutted. The loss is covered by insurance. The fire started at the base of the elevator shaft and spread with great rapidity.

A THRILLING RESCUE.

Boston, Mass., Feb. 5.—The hospital authorities having care of the wife and child of Janitor Wm. S. Goldthwaite, who were overcome by smoke and barely escaped death in a State street fire early today, stated this forenoon that the patients were doing well.

The rescue by firemen of Mrs. Goldthwaite and the 12-year-old boy, after they had fallen back from the fifth story window, whence they sought to escape, was one of the most thrilling known at a Boston fire in a long time.

The Goldthwaites occupied the top floor as a dwelling. When the firemen reached the place the whole building seemed to be in flames.

While the ladders were being raised, far up amid the clouds of smoke, a woman's face appeared and screams sounded above the roar of the flames.

When it was seen that a child, too, was there, a life net was run out, but the woman was told not to jump as help was coming. A moment later she was seen to sway and fall back into the building. Five firemen made their way by various ladders to the fifth floor and after grouping about for fully fifteen minutes in the dense smoke, found the woman and her son unconscious.

The loss probably will be $30,000, including that on the building and property of occupants.

PREMIUM ON THE FIRST ONE

AUDITORIUM CERTIFICATE NO. ONE IN DEMAND.

Committee Has a Plan to Give First Stock Issued a Permanent Value as a Souvenir.

A number of gentlemen who are ready to make their subscriptions to the auditorium fund would be pleased to receive stock certificate No. 1 in order that it may be preserved as a souvenir of one of the most admirable efforts ever made by the enterprising citizens of Fort Wayne.

This fact has given the committee an idea that will probably bring in something handsome in the way of a premium, and certificate No. 1 will be made distinctive by engraving and decoration, and it will doubtless be sold in some competitive manner. It will be recalled that one enthusiastic man paid $10,000 for the first worlds' fair half dollar, and while certificate No. 1, with a par value of $1, may not bring anything like an equivalent amount, it is believed that it will be readily purchased at a figure far above its face and preserved as a souvenir. The matter of disposing of the first certificate will come up at the next meeting of the committee.

The ward committees in charge of soliciting stock will hold a meeting at the Commercial club Friday evening to make a report upon the solicitors they have selected for the various districts.

Rev. L. J. Motschman is confined to his home by illness.

WITH HER HATCHET

MRS. NATION TOOK WARPATH BRIGHT AND EARLY.

CONTINUES TOPEKA CRUSADE

RUNS AFOUL OF A STUBBORN COLORED WARDER.

STRUCK WITH HER HATCHET

ARRESTED ON ONE CHARGE, RELEASED ON ANOTHER.

Topeka, Kas., Feb. 5.—Mrs. Carrie Nation launched her crusade against the "joints" of this city early today, and at the second place visited was injured slightly by a hatchet cut on the temple.

Mrs. Nation arose at 4:30 and soon afterward started out on a tour of the "joints." Accompanied by Mrs. J. P. White and Miss Madelina Southard she attempted to enter a place at 830 Kansas avenue. The man on duty was taken unawares, but managed to disarm Mrs. Nation and bolt the door before any of the party could enter.

Mrs. Nation afterwards said her friends held her and prevented her going in through the window. The next place visited was 406 Kansas avenue.

The women entered without meeting resistance, but a colored man quickly seized Mrs. Nation and took her hatchet. In the scuffle Mrs. Nation was struck on the right temple by the hatchet, but the blow did not disable her, and she at once seized the hatchet carried by Mrs. White.

She turned over two large slot machines and smashed the glass in front of each.

A large refrigerator and the bar fixtures were quickly demolished. All the liquors behind the bar were spilled on the floor.

With a hatchet Mrs. Nation knocked in the head of a barrel of beer. The beverage spouted out and completely drenched her.

At this juncture the colored porter fired his revolver into the ceiling to frighten the crusaders and attract attention from the outside.

Policeman Graham was attracted to the place by the noise and escorted Mrs. Nation to the police station.

Here Mrs. Nation and her little band of followers held a short prayer service and lectured those in charge of the station.

Mrs. Nation's hearing for the disturbance she created late yesterday afternoon when she attempted to enter a "joint" on East Sixth street, was called during the morning.

CASE IS DISMISSED.

After a brief hearing Mrs. Nation was dismissed and immediately began another round of the "speakeasies."

Today's hearing, which resulted in a dismissal of the charge, was for an attempt to smash a saloon on East Sixth street late yesterday afternoon.

Mrs. Nation was booked as a "joint smasher" after her arrest this morning.

The others were released. Mrs. Nation's hearing on today's arrest was set for Thursday, and charges of "instituting a riot" were preferred. She was released without bond.

ADDRESS TO CHILDREN.

Mrs. Nation today issued the following to the school children of Topeka:

"My precious little children: I send you greeting and ask you to help me destroy that which is on the streets and protected by the police and city officials to destroy you, my darlings. I want every one of you little ones to grab up a rock and smash up the glass doors and windows of these hell holes. You will do your duty and enroll your names on the pages of undying fame and place yourself on the side of God and humanity."

The saloon at 406 Kansas avenue wrecked during Mrs. Nation's first round this morning, was one of the finest and most complete in its equipments of any in the city. It was fitted up with a handsome cherry bar. A mirror at the end of the room was valued at $500. Probably $1,000 worth of property was destroyed in this place alone.

MET DEFEAT.

Mrs. Nation and a band of women met defeat and were repulsed in an attempt to wreck a saloon late yesterday afternoon. Before the little crowd of hatchet-armed women would give up their attempt there was a fierce battle in the street, which men and women fought.

(Continued on Sixth Page.)

THEY ALL SAY SO.

Not Only in Fort Wayne, But in Every City and Town in the Union.

If the reader took the time and trouble to ask his fellow residents of Fort Wayne the simple question given below, he would obtain the one answer. If he would read the statements now being published in Fort Wayne which refer to this answer it would surprise him to note that they number so many. As many more could be, and may be, published, but in the meantime ask the first person you meet what cures backache. The answer will be Doan's Kidney Pills. Here is a citizen who endorses our claim.

Mrs. Flora Brown, of 37 Bass street, says: "My daughter and I had read a good deal about Doan's Kidney Pills and the wonderful cures they were making, so we decided to get them. I had kidney trouble, as the secretions were discolored and contained sediment, my feet swelled and I was much bothered with dizziness, still I did not have my trouble with backache. My daughter got Doan's Kidney Pills for me at Meyer & Co.'s drug store and I began taking them as directed. They were just what I needed. From day to day as I continued the treatment I improved until I was in good health."

Doan's Kidney Pills for sale by all dealers, price 50 cents per box.

Doan's Ointment is a specific for all itching skin diseases, piles, scaly eczema, chilblains, chafing, any irritation and all itchiness of the skin. Gives instant relief. We mail a free sample box on application. Address Foster-Milburn Co., Buffalo, N. Y.

Money to Loan to Salaried People.

Salaried people holding permanent positions with responsible and well established concerns or corporations can get money on their own name without endorsement. No publicity. Loans also made on furniture, pianos, etc.

Better terms and rates than elsewhere.

Room 2 Arcade, up stairs. Home phone 594.

Open Saturday nights from 7 to 8:30.

DR. S. H. HAVICE,
EYE, EAR, NOSE AND THROAT
SURGEON.
26 WEST WAYNE STREET.
GLASSES ADJUSTED.
Office hours—8:30 to 12 m. and 2 to 5

THE EDISON PHONOGRAPH.
All the latest Records.
Vocal and Instrumental.
PACKARD MUSIC HOUSE.
120 CALHOUN STREET.
COME IN AND HEAR.

YOUNG WOMEN
Take Your Meals at the
Y. W. C. A.,
51 West Berry Street.
Strangers in the city referred to good boarding places. Meals served on the European plan at reasonable rates. Dinner, 11:30 to 1:30. Supper 5:30 to 6:30.

Business - Directory

UNDERTAKER.
ROBERT KLAEHN,
39 W. MAIN.
Undertaker,
LICENSED EMBALMER.
Open day and night.
Telephones 1258 and 228 Main.

INSURANCE.
D. C. FISHER,
Insurance, Real Estate and Loans.
No. 21 West Wayne Street,
Fort Wayne, Ind.

BANKS.
FIDELITY NATIONAL BANK.
Surplus, $250,000.
The Fidelity National Bank will pay interest at the rate of two (2) per cent. per annum on balances of deposit if left four months.
Charles McCulloch.
Jno. Mohr, Jr.

The National Bank,
Fort Wayne and Clinton Sts.
CAPITAL, $200,000.
SURPLUS, $75,000.
Deposit Boxes for rent.

LAWYER,
ABSTRACTER OF TITLES
INSURANCE.
COLLECTION AND LOAN AGENT.
Thomas R. Graham,
Room 16, Bank Block,
FORT WAYNE, IND.
Stenographer and Notary Public in office.
'Phone 615 Main.

PHYSICIAN.
MRS. B. GARD—To ladies suffering from ailments peculiar to their sex I may succeed one free of charge at home, 11 W. Wayne St. Telephone 968.

IT WAS BORHAM

IDENTIFIED AS MAN WHO DID HOLD-UP JOB.

AT THE LOG CABIN SALOON

A DARING JOB DONE EARLY LAST EVENING.

TOOK GUNS AND THE CASH

HE IS NOW IN JAIL UNDER ANOTHER CHARGE.

After Thomas Borham had been sent to jail in default of bond for bringing stolen property into the state, as detailed in the police court report, it occurred to Detective Coling that his description tallied exactly with that of the man who held up the Log Cabin saloon last evening. Accordingly Mr. Mabus, proprietor of the saloon in question, was sent for and this afternoon, on going to the jail, promptly and positively identified him as his caller of last night. It is fortunate for the police that Borham refused to leave town as he was advised to, else he might have escaped and a possibly noted criminal might have got away after being once thoroughly in the clutches of the law. Mr. Borham's latest exploit and the one which will give him the hardest job to explain smacks a little of Jesse Jamesism. He was not known, of course, when he went into the saloon, but he soon made his presence known, and during the introduction managed to get away with about $3 in cash which he abstracted from the till. He had a gun and a bad eye and for a while things looked like the rough house which Sothern made in the last act of Hamlet last night, when he ran amuck among the kings and queens and ten epets. This man, not Sothern, entered the place and seated himself at a table. Presently the proprietor of the place left the room and soon after the bartender came out from behind the bar to attend to the wants of a customer. The stranger quickly went behind the bar and at once commenced to get busy with the cash drawer. The first thing he saw was a revolver which he promptly appropriated and turned against the inmates of the place while he continued to do business with the nickels and dimes. He found another revolver and with the two guns he kept everybody at bay and backed out of the saloon about three dollars and an arsenal to the good. Once outside he took to his heels and speedily disappeared in the darkness. The hold up was consummated about 5:30 and was all over before anyone knew what had happened and those inside wished at the time they knew less. The police have a fairly good description of the man who was seen a short time before his "Log Cabin" exploit, in Harry Gilbert's saloon. He probably sized up the crowd and concluded that it was about as tough as he was and concluded not to mix it up any there.

ABOUT THE COURT HOUSE.

The ceiling decorations in the law library room of the court house have been completed and they are very handsome. After the art glass has been placed the library will be one of the finest rooms in the building.

The county commissioners were today engaged in receiving miscellaneous petitions, but nothing of public interest was presented to them.

The county treasurer today distributed the semi-annual apportionment to township trustees. Wayne township's share aside from the poor allowance, was $6,653.

John Zent, formerly a captain in the fire department, has been under treatment at St. Joseph hospital for some time for dropsy. Last night he took a turn for the worse and became violently insane. This morning his condition was such that the hospital authorities could no longer control him and the sheriff was notified. Several deputies were required to remove him to the hospital ward of the jail, where he now is. An inquest will be held with a view of sending the unfortunate man to the Richmond asylum for treatment.

Deputy Sheriff Eick is suffering from a very painful carbuncle on his neck.

This morning C. F. Pfeiffer et al commenced action against Peter Noll et al to set aside a conveyance of real estate. The suit is another in the long train of proceedings resulting from the exploits of Ben Ellert, jr. Noll was surety on a number of notes and when judgment was found against him it was found that certain property had passed out of his name. It is to set aside these conveyances that this new suit is brought.

Leonidas L. Bracken has filed his bond as a notary public.

The last will of Pauline Pels has been probated in the circuit court.

Harvey Wilkins, bound over to the circuit court by the mayor for stealing a watch from Charles McIntosh a few weeks ago, entered a plea of guilty this afternoon and was sent to jail for thirty days.

County Clerk Frank J. Belot is confined to his residence by an attack of grip.

M. J. Henderson files a suit on a note against August Rogge; demand, $125.

The superior court jury will report tomorrow morning. The first case for jury trial will be Wyatt vs. Root.

"Failing to find relief from the grip with old methods, I took Dr. Miles' Pain Pills, Nervine and Nerve and Liver Pills and was permanently cured."—Gust. Egan, Jackson, Mich.

"After suffering for two months from a severe attack of grip, I found quick relief and a lasting cure by using Dr. Miles' Nervine, Pain Pills and Heart Cure."—Harry Abbott, Cincinnati, Ohio.

"Grip made me very weak and nervous, with tightness of chest and headache. Dr. Miles' Pain Pills and Nervine gave me quick relief."—Mrs. Clarinda Butler, W. Wheeling, O.

"I had grip three months; could not sleep; pain all over and headaches very bad. Dr. Miles' Nervine, Pain Pills and Liver Pills made me well." Mrs. E. C. Bowlby, Waterloo, Ind.

WABASH CONDUCTOR DEAD

HENRY FRY EXPIRED AT ST. LOUIS TODAY.

Ran a Train Out of Fort Wayne for Many Years—Other Mortuary Matters of the Day.

Henry Fry, an old Wabash conductor and for many years a resident of this city, died at his home in St. Louis at 5 o'clock this morning. This was the distressing news received by friends in Fort Wayne today. Mr. Fry will be well remembered by many of the older people in Fort Wayne, and particularly among the railroad men, for he ran a train out of Fort Wayne for many years. About fifteen years ago he removed to St. Louis and has remained constantly in the employ of the Wabash.

No additional particulars are known here concerning his death. He was 58 years of age, and leaves a widow and one son. Two sisters of the deceased reside in Fort Wayne. They are Mrs. Amos Sine, of 2 East Butler street, and Mrs. F. M. Mauk, of 61 Maude street. The funeral party will arrive in the city tomorrow, and the remains will be taken to the home of Mrs. Sine, on Butler street. Announcement of the funeral will be made later. The interment will be at Eel River.

PARKES.

Warren Parkes died at 4:30 o'clock this morning at the county infirmary, where he had been an inmate for a short time. The man was 47 years of age, and death was due to heart trouble and dropsy. Superintendent Felts does not know of any relatives of the deceased.

FUNERAL ANNOUNCEMENTS.

Schaper.—Funeral services of Christian Schaper will be held Wednesday afternoon at 1:30 from the residence on South Hanna street, and at 2 o'clock from Zion's Lutheran's church. Six grandchildren of the deceased—William and Carl Muehlenbruck, Theodore and Arthur Schwier, Louis and Frederick Gerke—will act as pall-bearers.

Carr.—Funeral services of Mrs. Emma Oser will be held Wednesday morning at 8:30 from the residence, 38 Wells street, and at 9 o'clock from the Church of the Precious Blood. The interment will be at the Catholic cemetery at Arcola.

E. W. Grove

This signature is on every box of the genuine Laxative Bromo-Quinine Tablets the remedy that cures a cold in one day

The Penobscot tribe of Indians, which numbered 243 in 1880, is now about 400 strong. Maine appropriates annually $8,000 for their benefit.

TO CURE A COLD IN ONE DAY
Take Laxative Bromo Quinine Tablets. All druggists refund the money if it fails to cure. E. W. Grove's signature is on each box. 25c.

In an old curiosity shop near Westminster is a fishing-bag formerly belonging to Izaak Walton, bearing his initials and the date 1646.

HOW TO TELL THE GENUINE.
The signature of E. W. Grove appears on every box of the genuine Laxative Bromo-Quinine.

Dr. T. F. Wood and daughter, of Angola, are in the city.

TOM BORHAM DID NOT TREK

STAYED IN TOWN AFTER HE PROMISED TO JO.

Is Held Under Bond of $500 Charged With Bringing Stolen Property Into the State.

Thomas Borham does not believe that discretion is at any time the better part of valor and in consequence of his skepticism he now languishes in the Hotel de Stout in default of $500 bail.

Borham was arrested on Sunday night on suspicion of having taken a pocketbook containing $180 from the pocket of one Sowers, a horse dealer, from Warren. The theft is alleged to have been committed on a Grand Rapids train, but Borham told a pretty fair story, saying he had found the money on the floor of the car directly behind Sowers' seat. He claimed to be a laboring man and said he came here in quest of work at his trade as a wheelmaker. The case against him was not a very strong one, although the prosecutor at first insisted that he be held. Holding him would have involved a trial and kept Sowers out of his time and money for a considerable period and he refused to prosecute if the money was paid back to him. Borham made restitution and was allowed to go on condition that he shake the dust and snow of Fort Wayne from his sandals within an hour. He did not shake worth a cent, however, and gave it out that he did propose to leave the town simply because he was told to. Meantime the superintendent had telegraphed to the chief of police of Racine, Wis., where he claimed to have worked in a carriage factory and an answer was received last night saying that he was not known there by that name, anyway. Accordingly he was placed under arrest last night by Officer Coling and this morning the prosecutor filed against him a charge of bringing stolen property into the county. At police court this morning he became very impudent and wanted to tell the officers a few things. He took back his story of having found the money and said that he had earned it and paid it out simply to keep from going to jail. He said the $180 was what was left of a $200 bill which he had changed in a bank in Chicago. He insisted on that story until told that there are no $200 bills in circulation when he said that the bill was two $100 bills stuck together. "Did youse never see two hunner dollar bills stuck togedder?" he asked. After hearing the evidence the mayor bound him over to the circuit court in the sum of $500 to answer to the charge preferred. After he gets through with this scrape Mr. Borham will know better than to monkey with the buzz saw when he has a chance to get away.

CHRONIC NUISANCE IN HOC.

Jabez L. Thorpe, an old rounder who has been arrested for vagrancy and drunkenness before, was up against this morning on a more serious charge. He was accused of endeavoring to entice school girls into the rear of the Log Cabin saloon with promises of candy and laid hands on a young miss named Travis. He was sent to jail for sixteen days. The old man is a nuisance and should be taken care of. He begs clothing, which he sells and buys alcohol, which he drinks. He claims that his son, Ed Thorpe, was killed on the Pennsylvania road a couple of years ago, and that another son, Jacob, is a conductor on the Baltimore and Ohio at Garrett, while another son, Fred, is employed on a Michigan railroad. An effort will be made to communicate with his children and have them come here to take him in charge. He claims to be 71 years of age.

James Collins and John Carr were arrested for vagrancy. They claimed to be textile workers who came here from Grand Rapids to seek work at the knittting mills. They had been acting suspiciously, but told a fair story to the mayor. They were fined $1 each and sentence suspended. They were told that they would be given an opportunity to find work and if unsuccessful they should move immediately. They agreed.

Bessie Powers and John Brown were having a high old time with a horse and cutter when they were arrested. They put up $11 each, which they forfeited this morning.

L. C. Hunter reports the loss of a bunch of keys.

The patrol wagon was called to West Washington street to a house where a family disturbance was in progress. When the wagon arrived the trouble was over and the wife begged piteously that her husband be not arrested.

The park and street employes received their semi-monthly pay today.

Nicholas Denwald, an old man upwards of 70 years of age, who for years has slept in barns and outhouses and eaten nobody knows where, will be taken to the poor farm today. He is a well known character about town.

The People's Store

We are going to make the month of February as busy as any in the year. In order to do this we have prepared several features of extreme and unusual interest for this month. Irrespective of how desirable the merchandise, or how low the price---figures go lower---bargains grow bigger ---and we shall Continue to sell at

SALE PRICES

All winter goods. Everything calculated for winter has been reduced---put to a price point without parallel. Such values as we quote for high grade goods cannot be duplicated anywhere.

Jackets, Capes and Coats,

All to be closed out regardless of former prices.

All Jackets worth $ 5.00, reduced to $ 2.90
All Jackets worth $ 7.50, reduced to $ 4.50
All Jackets worth $10.00, reduced to $ 6.50
All Jackets worth $15.00, reduced to $7.90
All Jackets worth $17 to $25 go at $12.50

All Children and Misses' Jackets, Ladies' Capes, Etc., reduced in the same proportion to close them out.

Flannel Waists

Bought from the Foster Waist Factory at about half their regular value will be closed out at

50c Waists Worth $1.00 and $1.25 - 98c Waists Worth $2.00 and $2.25

All neat, nobby styles in a variety of colors, as Black, Red, Blue, Gray, etc.

Ingrain Carpets

Bought at one-third-off their regular value, are now offered to you on the same margin. If you think of buying a carpet this spring, come and inspect this line of new and seasonable styles. Can save you from 20c to 40c on every yard. Our SPECIAL PRICES are

PER YARD—22c, 29c 39c, 55c, 79c PER YARD.

Blankets and Comforts.

The balance of our stock on hand is to be closed out at Special Sale Prices:
A full 10-4 Heavy Fleece Blanket in Tan, worth $1.00 for 65c.
An extra Heavy Fleece Blanket in Grey or Tan, worth $1.50, for 89c.
A Heavy all Wool Grey Blanket, worth $2.75, for $1.98.
Your choice of any $5.00 All Wool Blanket for $3.90.

SPECIAL SALE PRICES will prevail on our entire Stock of Comforts.

The People's Store

HONOR FOR MILES

(Continued from First Page.)

senate. No detailed statement of the result of the vote is obtainable.

The cabinet today again discussed the question of the number of troops to be left in China.

A tentative conclusion was reached not to augment or decrease the force now there.

Comfortable quarters for the troops are now being prepared, and unless conditions change the present force will remain during the winter.

The question of an extra session is still in abeyance, but the opinion is expressed that in the event of congress passing the Spooner Philippine bill an extra session may be avoided, and especially as there seems to be some doubt whether the Cuba constitution will be adopted in time for action, even at an extra session if called soon after March 4.

With the Spooner bill unacted upon by this congress, it is believed an extra session will be called.

ELOPE FROM PESTHOUSE.

Kansas City, Kan., Feb. 5.—A remarkable elopement occurred yesterday when Frank Howland, a saloonkeeper, and Pearl Woodford, a variety actress, took surreptitious leave of the pesthouse. Both are convalescent from smallpox, which kept them in quarantine for ten days. Howland was taken to the pesthouse from his saloon, the "Last Chance," on Main street, and the woman was removed from a boarding house at Thirty-ninth and Highland streets. They fell in love in the isolaton ward and after waiting two days for a preacher or a justice to be taken to the pesthouse to marry them they decided that love could laugh as merrily at quarantines as at locksmiths and eloped. As soon as their absence was discovered the police were notified and a systematic search for them was begun, but they have not been found. It is thought they will be apprehended today when they apply for a marriage license, either here or at some neighboring town.

TO PREVENT THE GRIP
Laxative Bromo-Quinine removes the cause.

The baton now carried by German field marshals while performing duties of distinction resembles a riding whip.

PILES CURED WITHOUT THE KNIFE.
Itching, Blind, Bleeding or Protruding Piles. No Cure, No Pay. All druggists are authorized by the manufacturers of Paxo Ointment to refund the money where it fails to cure any case of piles, no matter of how long standing. Cures ordinary cases in six days; the worst cases in fourteen days. One application gives ease and rest. Relieves itching instantly. This is a new discovery and is the only pile remedy sold on a positive guarantee, no cure no pay. Price 50c. If your druggist doesn't keep it to stock send us 50c in postage stamps and we will forward same by mail. Manufactured by PARIS MEDICINE CO., St. Louis, Mo., manufacturers of Laxative Bromo-Quinine Tablets.

BIGGEST ONE YET.

Olympia band fair; Tri-State building, commencing tomorrow night.

LOCAL LINES.

Arthur Daugherty, of Hoagland, is the guest of Dr. W. D. Kuhl and family.

The Olympia band held a final rehearsal last night preparatory to opening its third annual fair tomorrow night.

John A Scott was down town today for the first time in six weeks. He has been ill with liver and kidney trouble.

The marriage of Henry F. Lauer and Miss Elizabeth M. Junk was solemnized this morning at 7 o'clock at St. Peter's Catholic church.

"When the grip left me my nerves and heart were badly affected, but I began taking Dr. Miles' Nervine and Heart Cure and was soon all right."—Wm. Roericht, Eau Claire, Wis.

"I was given up to die from heart and nervous troubles caused by grip. Six bottles each of Dr. Miles' Heart Cure and Nervine cured me."—Mrs. John Wollet, Jefferson, Wis.

"My heart was badly affected by an attack of grip and I suffered intense agony until I began taking Dr. Miles' Heart Cure. It made me a well man."—E. D. Holman, Irasburg, Vt.

"I was in bed five week with the grip—nerves shattered, stomach and liver badly deranged. Was cured with Dr. Miles' Nervine and Nerve and Liver Pills."—D. C. Walker, Mallsville, O.

THROAT TROUBLES

Will be likely to increase with the coming of colder weather. If that cold starts up again you'd better not waste time. Use WHITE PINE and TAR COMPOUND It is always soothing and healing. After the first few doses that raspy feeling in the throat disappears. If you keep on taking the medicine your cough will be cured.

Sold only at

RANKE & NUSSBAUM,

88 Calhoun St. Pharmacists.

You Need Money!

WE HAVE IT.

$10. $15. $25. $75.

Or any amount you may want on your piano, household goods, horses and wagons and other like security, in fact we loan on all kinds of personal property. Everything is left in your possession and you have the use of both money and goods. All our dealings are confidential, upright and courteous. Persons momentarily embarrassed who wish above everything else to avoid publicity are the ones we desire especially to serve. You can have from one month to one year to pay it in and our payments are so small that any one can meet them. You will save money by dealing with us as our rates are the lowest and terms easiest. It will cost you nothing to get our rates.

Indiana Mortgage Loan Co.,

Room 3 Arcade, up stairs. Home 'phone 991.

Open Saturday evenings from 7 to 8:30.

BRIDGE WORK.

Why wear partial plates when you can have Bridge Work, which is permanent, lasting and durable, and gives better satisfaction than plates at any price!

$5.00 . . .

. . . $5.00

CROWN AND BRIDGE WORK.

Is the only method in dental science for supplying teeth that is permanent and lasting. It is a system which permits of the fullest enjoyment while eating. The teeth supplied are stationary, and look like your own teeth and with moderate care will last a life time. We make no charge to show you specimens of this work and give the fullest explanations.

Arcade Dental Parlors,

Room 7, Arcade.

BURKETT & BAKER.

Telephone 627.

Open evenings and Sundays.

MONEY TO LOAN.

At lowest rate on furniture, pianos, horses, wagons, carriages, etc., and leave the property in your possession

Payments arranged on the monthly installment plan to suit your convenience.

All business strictly confidential.

Fort Wayne Mortgage Loan Co.,

Room 2, (second floor) 44 Calhoun St., over Mergentheim's Millinery Store. Opposite Court House.

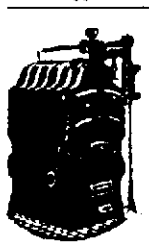

Plumbing AND .... Gas Fitting

STEAM AND HOT WATER HEATING.

Jahn & Meyer,

123 E. Lewis Street.

'Phone No. 526.

F. J. Zimmerly & Co.,

PLUMBING,

STEAM AND GAS FITTING.

ELECTRIC WIRING.

GAS AND ELECTRIC FIXTURES.

124 Calhoun Street.

'Phone 207.

CALL ON US.

Best City Flour, $1.00 large sack.
New Raisins, 8c lb.
Fresh Rolled Oats, 2 lbs for 5c.
Oil and Mustard Sardines, 5c can.
Large Lump Starch, 4c lb.
1-lb Package Bird Seed, 5c pack.

EAST LEWIS ST. CASH STORE,

Phone 783. 287 E. Lewis St.

S. GANZER, Proprietor.

DR. P. WHITE.

EYE, EAR, NOSE AND THROAT SURGEON

OFFICE WHITE NATIONAL BANK

GLASSES ADJUSTED.

Rooms 3 and 4.

Office hours are 9 to 12-1:30 to 4 (Other hours by appointment.) Home phone, office 168, residence 1-4.

RHEUMATISM

Why go with your body full of pain or the helpless in bed

WRIGHT'S RHEUMATIC REMEDY

has cured 90 per cent of the persons who have taken it. We guarantee to cure you or refund your money.

Wright's Rheumatic Remedy

is an experiment, the test period is passed. Many cases of Rheumatism and Kidney trouble cured by only one bottle of our remedy taken internally once in 24 hours. Don't be a tired nurse's case one. You can now avoid it. Ask your druggist. If he will not supply you send us our dollar for a bottle.

WRIGHT MEDICINE COMPANY, PERU, INDIANA

KIDNEY CURE

FOR SALE

BY ALL DRUGGISTS.

THE UNIVERSAL

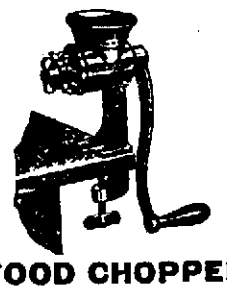

FOOD CHOPPER.

IT WILL CUT

Meat and Vegetables COARSE for Hash, Mince Meat, Soups, Stews, Etc.

IT WILL CUT

Meat FINE for Hamburg Steak, Sausage Croquets, Patties, Etc.

IT WILL PULVERIZE

Crackers, Bread Crumbs, Etc.

FOR SALE BY

H. PFEIFFER & SON,

Phone 484. 9 E. Columbia St.

Hardware, Paint and Glass.

Do you want direct help for kidney trouble? Ask Pellens & Polster for Dr. Iman's Kidney Cure. It saves thousands from suffering. Will improve your health at once. Try it.

For Grip aches use Dr. Miles' Pain Pills.

Sold by all Druggists.

Money to Loan.

—AT—

FIVE PER CENT.

ON FARM AND CITY PROPERTY.

C. B. FITCH,

65 CLINTON STREET.

+RED CROSS+ PILLS

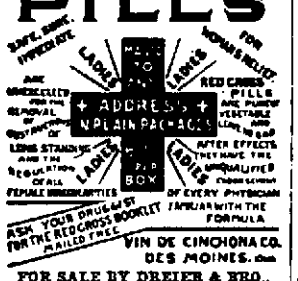

FOR SALE BY DREIER & BRO.,

Cor. Calhoun and Columbia Streets.

NEW FIRM.

J. K. McCRACKEN. F. C. McCRACKEN.

J. K. McCRACKEN & SON,

INSURANCE, REAL ESTATE AND LOANS.

Fire. Life. Accident. Liability.

Tri-State Block, 33 East Berry St., Second Floor.

H. M. METZGER

Fire Insurance,

ROOM 3, SCHMITZ BLOCK.

Telephone 580.

DENTISTRY.

DENTISTRY.

Painless Dentistry. Warranted Work. Moderate charges. Get the best.

U. S. DENTAL PARLORS,

Drs. J. A. & J. W. Williams, Mgrs

'Phone 1178. 68 Calhoun St

PROFESSIONAL.

DR. MARY WHERRY,

PHYSICIAN AND SURGEON.

Office and residence, 96 Madison St

Specialty:—Disease of Women

Telephone 470. Office hours, 9 a. m. to 3:30 p. m., and 7 to 8 p. m.

LOCAL LINES.

Herbert Salina is ill at his home on Jackson street.

Mr. and Mrs. D. C. Fisher left today for a visit at Peru.

Miss Clara Levenberger left today for a visit in Decatur.

Park Frazier, of Pittsburg, is the guest of friends in the city.

Kendallville Sun: "Miss Lillian France went to Fort Wayne today."

The Misses Alice Doyle and Goldie Mains are visiting frends at St. Paris, Ont.

Everett Banta, of Kendallville, is a new student at the International Business college.

The rank of esquire will be conferred this evening by Fort Wayne lodge No. 116, K. of P.

Miss Rose Thain, of Lakeside, entertained a company of young people at pedro last evening.

The Jamias Arriere club will be entertained Wednesday evening by Mr. and Mrs. John McKean.

Mrs. Harper, who has just returned from Kansas, is the guest of her parents, Mr. and Mrs. J. N. Study.

The Utile Dulci club will be entertained Wednesday afternoon by Mrs. William Lawson, of Grace avenue.

Miss Pauline Meyers is at home from a visit at Colmbus, where she attended the wedding of her brother.

Members of the Order of the Eastern Star are arranging to form a sleighing party to Maysville Wednesday evening.

Mrs. D. A. Johnson, of Milan Center, who visited in the city a week, the guest of her daughters, has returned home.

George Moore, of Gas City, spent Sunday in the city, the guest of his parents, Mr. and Mrs. William Moore, of No. 2 Webster street.

Trustee N. C. Webster, of Jefferson township, was thrown from his buggy in a runaway Saturday afternoon and slightly injured.

J. B. Monning will attend the meeting of the state board of commerce as the representative of the Fort Wayne Commercial club.

F. R. Barrows, the photographer, has received flattering inducements to locate in Boston, but has not yet reached a determination regarding the offer.

Patrick Ryan, of Barr street, is critically ill from an attack of la grippe. Mr. Ryan is one of the oldest and best known citizens of the city.

Twelve couples made up a merry sleighing party that went to Maysville last evening and enjoyed supper at the home of Miss Frances Carrington.

C. C. Grubb, who has been engaged in the mercantile business at Maysville for the past fifteen years, has sold his interest in the general store to his partner, E. Case.

A sleighing party will be enjoyed this evening by the young people of the West Creighton Avenue Church of Christ. The first sleighs will leave the church at 7 o'clock.

Will Hubbard-Kernan, who was city editor of The Sentinel in 1871-2, was in Fort Wayne yesterday greeting old acquaintances. It is his first visit to the city in twenty-nine years.

H. J. Franke has been elected president of the Walther League of St. Paul's church, succeeding C. W. Scheimann, who recently resigned. The society will give a pedro party and smoker Thursday evening.

After a brief visit in the city P. C. Ligget will return to Mount Carmel, Ill., where he is superintendent of the straw department of the Utility Paper company. His family will remove to Mount Carmel next week.

The Fort Wayne Grays will celebrate their eighth anniversary by a smoker at their armory, Broadway and Jefferson streets, on the evening of February 14. The committee in charge of the event is made up of Gus Woebbeking, William Suedhoff, Henry Baral, Louis Miller and Sophus Stites.

A. J. You, of this city, who has been holding a government position as immigrant inspector at New York at a salary of $1,800 per year, has been given a substantial promotion to a berth that brings $2,500 annually. Mr You was formerly a Nickel Plate engineer, and was later a republican nominee for congress.

The reception and dance given last evening at the Hanker academy by the Misses Bessie Mannix, Adeh Moore, Grace Monahan and Bertha Pagelar was a very pretty affair and was thoroughly enjoyed by more than fifty guests. Miss Hanker acted as chaperone for the company and palms and ferns were used in beautifying the hall. Punch was served throughout the program of dancing.

Joseph Rauner, of 126 Wilt street, pleasantly entertained about thirty of his friends yesterday in honor of his birthday anniversary. A splendid five-course supper followed an enjoyable musical program, and in the evening the guests devoted themselves to progressive pedro. First prizes were won by Miss Madge Kelly and Christopher Heit; second prizes by Mrs. Phil Werstein and Charles Strawbridge, while the boobies went to Miss Edith Foster and Walter Heit. Mr. Rauner received a number of beautiful presents.

It Hangs On

We are talking about your cough. One cold no sooner passes off before another comes. But it's the same old cough all the time. And it's the same old story, too. There is first the cold, then the cough, then pneumonia or consumption, with the long sickness and life trembling in the balance.

Ayer's Cherry Pectoral

loosens the grasp of your cough. The congestion of the throat and lungs is removed; all inflammation is subdued; the parts are put perfectly at rest, and the cough drops away.

Three sizes: 25c., 50c., $1.00. All druggists. J. C. Ayer Co., Lowell, Mass.

SMALL BLAZE AT EATON.

The dry kiln of the Eaton Pulley works was partially destroyed by fire Monday, entailing a loss of $1,000. The pulley works are owned by Emil Bauer, a member of the Fort Wayne firm of Koehlinger & Bauer.

WILL BUILD A CHURCH.

Keller & Braun today closed a contract to furnish the cut stone work for a new Congregational church to be built this summer at Wellesley Hills, Mass. There will be about ten carloads of cut Indiana stone used in the work and this is the third church contract the same firm has received from New England states during the past two years.

HAS A COMPOUND FRACTURE.

Jacob Ackenberger, an employe of the saw mill at Ferguson station south of the city, on the Lake Erie and Western railroad, is at Hope hospital recovering from a compound fracture of the right leg, sustained in falling from a carload of lumber on Saturday. The patient is under the care of Dr. S. D. Sledd.

WIFE MURDERER HANGED.

Camden, N. J., Feb. 5.—Robert T. Hill was hanged today in the county jail for the murder of his wife Edith. The execution was without incident. Hill showed no evidence of fear and met death bravely. He was twenty-eight years old, and the wife, whom he murdered, was twenty-three years old. Hill, who had been employed as a ticket chopper at Knights Point Ferry on June 9th last, left his work and going to his home shot and killed his wife on account of jealousy, and then attempted suicide. For a long time his life was despaired of.

Eastern Texas is getting into rice-growing in earnest. The output for this season will not be less than 30,000 tons.

PUFFED UP.

But She Got Over It.

It sometimes takes nerve to quit a habit, even after it is plain that the habit is ruining the health.

A little woman who was sick from coffee poisoning (and there are thousands like her), writes: "I had become almost a coffee fiend, drinking it at each meal; then afterward I was so nervous and weak that I would drink more coffee. I was a great sufferer with stomach and heart trouble.

"Everything I ate distressed me. There would be great puffs beneath my eyes and my hands and feet were terribly swollen. I was reduced to 108 pounds and was really slowly dying.

"A gentleman talked seriously to husband and myself about my giving up coffee and using Postum Food Coffee. He convinced me, from his own and others experiences, that probably coffee was the cause of my trouble, so we tried Postum, but at first it seemed so flat and tasteless that I was almost discouraged. However, I looked at the directions on the package and found I had not been boiling it long enough, so I followed the directions exactly and had a clear, rich beverage, with a strong ring of good coffee, and very delicious taste.

"I began to sleep better and was not quite so nervous, my stomach and heart trouble slowly disappeared, and, of course, as I was getting well I stuck to Postum, and that was easy, because it tasted so good. Now after a year's using I can truly say I never felt better in my life, have no trouble whatever with my stomach, sleep well, eat well and weigh 127½ pounds. My nervous headaches have all disappeared. I feel like telling everybody that is ill to try leaving off coffee and use Postum Food Coffee, for it will surely work a cure." Mrs. Ella Kitchlig, Salinas, Cali.

STATE BAR ASSOCIATION.

Indianapolis, Feb. 5.—Among the new members admitted to the State Bar association Monday were Samuel R. Alden and Newton D. Doughman, of Fort Wayne. Four deaths were reported in the membership in the past year: Julius W. Youche, of Crown Point; William P. Fishback, Charles L. Holstein, of Indianapolis, and Robert C. Bell, of Fort Wayne. Officers for the ensuing year were elected as follows:

President—Theo. P. Davis, Noblesville.

Vice President—George L. Reinhard, Bloomington.

Secretary—Merrill Moores, Indianapolis.

Treasurer—Frank E. Gavin, Indianapolis.

Executive Committee—Noble C. Butler, Indianapolis; William F. Green, Fort Wayne; William A. Ketcham, Indianapolis; Harry G. Morrison, Shelbyville.

MAKING SPURIOUS COINS AT 71.

Winnipeg, Man., Feb. 5.—James Armstrong, 71 years of age, under trial here for counterfeiting, is one of the cleverest criminals in Canada. While he was attending service at the cathedral Sunday last a detective went to his room, and there found files and all the appliances necessary for making spurious coins. When Armstrong returned he arrested him, and before the local police magistrate yesterday he was sent up for trial by the higher court.

PLAN A FURNITURE TRUST.

Grand Rapids, Mich., Feb. 5.—Fourteen local manufacturers, including the largest concerns here and in all capitalized at $5,000,000, have given options until May 1 on their plants to H. A. Marston, who, representing Charles R. Flint, is trying to combine them under a single co-operation management to be known as the American Furniture company. Marston will leave here with the documents for New York city, where further arrangements will be made. The output of the factories is estimated at $6,000,000 annually.

Dr. Bull's Cures all Throat and Lung Affections. COUGH SYRUP Get the genuine. Refuse substitutes. IS SURE Salvation Oil cures Rheumatism. 15 & 25 cts

DESIGN PATENTED.

Fox's Crackers have been imitated by competitors, and in order that the public may not be deceived by these inferior goods, a new style cracker has been placed upon the market, the design of which has been patented and the word "Forex" has been adopted as a trade mark. The imprint "Fox" is on the cracker. Ask your grocer for the new style.

HOW IS YOUR TYPEWRITER?

Fred McBride, an expert in the repairing of typewriters, is stopping at the Hotel Rich, where he will be located for a week or ten days.

He makes a business of repairing, cleaning, aligning and general overhauling or remodeling of all the standard or leading makes of typewriters, carrying all tools and parts necessary to do the work.

As he does the work here in Fort Wayne it saves the delay necessary in sending them in to be repaired, also expressage both ways, and is on the ground when they are delivered, a point old operators will appreciate.

If your machine is not just what it should be, you had better send for him at the Hotel Rich. He will examine your machine without cost, and tell you just what the repairs will cost, and if you have it done will guarantee satisfactory work. 4-2t

TAILOR-MADE SUITS.

And coats are our specialty. Get our prices and examine our goods. G. Schmidt, Merchant Tailor, 57 East Berry street. 27tf

FOR RENT.

FOR RENT—A nice front room, with bath, for single lady or gentleman. Inquire, 143 E. Wayne St. 24tf

FOR RENT—Pleasant rooms, single or en suite, with privilege of bath, and board if desired, 15 Clay St., near Berry. 7-tf

FOR RENT—No. 224 West Creighton ave.; nice for small family; $10. Also No. 401 South Hanna St., 8 rooms and barn; reasonable. W. E. Doud, over Old National bank. 7tf

FOR RENT—Dwellings Nos. 187 W. Berry St., 273 W. Wayne St., 330 W. Washington St., 208 W. DeWald St., 32 E. Berry St., office rooms; 33 St. Mary's Ave.; 25 Baker Ave.; 280 W. Berry St.; 6 Lincoln Ave.; property to sell and money to loan. Schrader & Wilson No. 7 Court St. 10-tf

MONEY TO LOAN—Money to loan at 4½ and 5 per cent, with privilege of partial payments; also money loaned on personal security; property for sale. P. A. & F. P. Randall, Bass Block, Fort Wayne, d-wtf

WANTED.

WANTED—A competent girl for general housework. 106 East Berry street. 5-2t

WANTED—A good girl for general housework. Apply 123 West Jefferson street. 5-tf

WANTED—Washings to do at home; will call for and deliver same. At 155 Wallace. 19-tf

WANTED—A good cook; small family; best wages paid. Call at 229 W. Wayne street. 4-2t

WANTED—A few boarders in a private family, with use of bath and telephone, at 72 E. Williams St. 2t3

WANTED—Balky horses to break or will purchase the same. Call at 15 Harrison St., Fort Wayne. 29t6

WANTED—If you want to borrow money see "ad" on second page, first column. Room 3, Arcade, upstairs. 18tf

WANTED—Agents for the fast selling Phenix Dry Powder Fire Extinguisher. J. B. Miller & Co., Richmond, Ind. 4-2t

WANTED—Music—Jas. R. Kohne, teacher of artistic piano playing; Instruction in modern methods. Studio 116 Fulton St. 5-1mo

WANTED—Three active men for local position (several weeks); salary $3 per day. Address Wm. J. Uhl, Manager, 723 Chestnut St., Philadelphia. 4-3t

WANTED—Ten young ladies for specialty work to travel with Medicine Concert Co. One lady piano player. Call at 249 W. Washington street. 4-2t

WANTED—Two young men for good paying position traveling; must be of good appearance and address. Inquire tonight, L. H. Monfils, room 32, Hotel Rich. 4-2t

WANTED—To buy a second-hand gasoline or steam engine; 4 or 6 horse power; must be in first-class condition. Address W. S. Vought, Rural Route No. 3. 29-eod-3t

WANTED—An Idea.—It may be possible to make a useful article from the fiber of corn stalks. W. G. Burns' Patent Attorney, 80 Calhoun St., Fort Wayne, Ind.

WANTED—A reliable, experienced fur sewer and apprentice; steady employment; good salary in accordance to ability. R. Klein Fur House, 20 E. Washington St. 4-2t

WANTED—Widower, 60 years, wants wife who would enjoy home more than society; has $20,000 money, enough for two, besides good business. John R, Box 675, Chicago, Ill. 2-3t

WANTED—Every man, woman, and child to call at the Citizen's Trust company, corner Berry and Clinton, and ask for one of the handsomest banks, furnished to all who desire to save money. Capital, $200,000. Interest paid on deposits. 8tf

WANTED—Mrs. Fitzgerald's employment office, 39 W. Washington St., have first-class girls and good housekeepers wanting places, in or out of city; places waiting for dining room girls out of city; good stenographer wants place. 16-tf

WANTED—"Victoria, Queen and Empress," a complete biography and history of her time; four years in preparation; agents wanted, extra terms; freight paid; credit given; outfit now ready; sent free; a great opportunity; write today. Ziegler & Co., 521 Monon Building, Chicago. 26-eod-6t

WANTED—Coins, gold dollars, halves, quarters and $3 pieces, U. S. fractional currency, 3c, 5c, 10c, 15c, 25c and 50c (paper); large U. S. cents and half cents; flying eagle cents 1856; rare old U. S. stamps. A good premium will be paid for any of these. Apply, Dr. J. A. Williams, 98 Calhoun St., upstairs. 12-14 1mo

WANTED—Manager; energetic man to manage branch; old established house; no soliciting; office duties wholly; salary $125 month and extra commissions; yearly engagement; chance rapid advancement for man of ability; experience not necessary; must furnish good references and $800 cash. Manager, Drawer 74, New Haven, Ct. 26-26t

WANTED—Persons suffering from Coughs, Weak Lungs, Consumption, even Tuberculosis, resulting from La Grippe, or other disease to try Tubercine; C. F. Beyerline, No. 33 Boone street, was permanently cured after suffering with consumption for nine years; Tubercine is highly endorsed by the United States health reports; on sale at 67 East Main street; price $1.00 per bottle. 26-eod-2m

FOR RENT.

FOR RENT—Dwelling, 225 Madison street. Apply to Fred J. Hayden, 68 Barr street. 4-tf

FOR RENT—Nicely furnished suite of rooms, complete for light housekeeping; centrally located; price reasonable. 81 E. Washington street. 3-6t

FOR SALE

FOR SALE—Horse, harness and wagon. 35 E. Fourth street. 5-2t

FOR SALE—Fresh Jersey cow. Inquire 219 E. Jefferson street. 5-3t

FOR SALE—An upright piano; good as new; a bargain. Call at 10 Hurd St. 29-tf

FOR SALE—160 acres, 7 miles from Fort Wayne. Address Fred Bellend, Rural route No. 6, city. 1-15 3m 4 w

FOR SALE—If you want money on personal security see "ad" on second page, first column. Room 3, Arcade, upstairs. 18tf

FOR SALE—New, modern residence on West Washington boulevard, only $4,500. W. E. Doud, over Old National bank. 7tf

FOR SALE—A choice farm, south of city; belongs to heirs and must sell; it is certainly a bargain. W. E. Doud, over Old National bank. 7tf

FOR SALE—Five-room cottage, with barn, West Williams street; pavement paid; only $1,450. W. E. Doud, over Old National bank. 7-tf

FOR SALE—I will sell the Updike residence, 46 Huestis avenue, for Ohio parties, regardless of value. W. E. Doud, over Old National bank. 7-tf

FOR SALE—Two-horse truck, wagon and dumpbox; one set log bunks, chains, cant hooks, 3 crowbars, bobsleds and bunsbox, at 147 Holman street. 4-6t

FOR SALE—Eighty-one acre farm, suitable for dairy, three miles s. w. of city, near McMahan farm; only $55 per acre. W. E. Doud, over old National bank. 7-tf

FOR SALE—Some choice building lots on West Creighton, Fairfield and South Broadway; finest residence location. W. E. Doud, over Old National bank. 7tf

FOR SALE—Cheap—Fine, new $500 piano of the best make; have to sell; will even take small monthly payments if necessary. Address Box 14, Sentinel. 2-4t

FOR SALE—New 11 room, thoroughly modern residence, on West Main St., first block east of bridge; will go at a bargain. W. E. Doud, over Old National bank. 7tf

FOR SALE—Good 7 room house, with lot 36x149 feet; one block west of Calhoun, between Berry and Brackenridge; $2,800. W. E. Doud, over Old National bank. 7tf

FOR SALE—Lot, 45 feet front, excellent 9-room house, good barn, street car line and within one block of Electric Light works; price $1,800, worth $2,400. Call or address L. M. A., 40 Wilt street. 26-tf

FOR SALE—Bargains—8½ acres, 8 room house, fine location, near city; will take city property in part payment. Vacant and improved property in all parts of the city; some good bargains. J. T. Wagner, Real Estate and Loans, 23 Court St. 1-11-1m

FOR SALE—A first-class brick house on Baker street; must be sold. Also two good seven-room houses on Walton Ave. These houses are new. Well sell on part payment down; balance monthly payments. Who wants a fine lot on W. Wayne St? Will build for you on these lots. Come and see me and find out particulars. L. F. Curdes, 3 and 4 Pixley-Long block. 1-3-tf

FOR SALE—Or trade—Land for good city property. One 500 acre tract, good buildings; one 262 acre tract, good buildings; two 40 acre tracts, good buildings; two 40 acre tracts, without buildings; one fine 40 acre tract, prepared for 2,000 chickens, and plenty of good buildings; 280 acre tract, with good buildings on; one 3 acre tract, good buildings; one brick hotel of 24 rooms, at Avilla, Ind. All in Allen county, Ind. For further particulars, call on R. C. Niswonger & Co., 18 Harrison St., Fort Wayne. 6-26-d&w-tf

FOR RENT.

FOR RENT—Nicely furnished room. 24 W. Berry St. 1-8-1m

FOR RENT—Two nicely furnished front rooms at 110 Baker street. 2-3t

FOR RENT—Nicely furnished rooms, with bath and gas. Inquire, 82 West Main St. 12-1mo.

FOR RENT—The two store rooms fronting on Berry street, in Minds block, northwest corner of Berry and Harrison streets. Inquire at the Old National bank. 8-tf

FOR RENT—A pleasant furnished room with board; can also accommodate a few table boarders; bath and all conveniences; terms reasonable. 29 East Washington St. 6-1mo

FOR RENT—Lodge room can be had by parties desiring it on either Wednesday or Friday evenings at very reasonable price; no dancing floor in same building. Inquire on any Saturday afternoon or evening. Telephone 1082, 7 rings. 10[illegible]

CELRO

—imparts—

Vim
Vigor
Vitality

—through—

RICHER BLOOD
STRONGER NERVES
A CLEARER BRAIN

Price, Fifty Cents

CELTRY PHARMACAL CO. INDIANAPOLIS, IND.

PELLENS & POLSTER,
Exclusive Agents. 84 Calhoun St.

The Evening Sentinel.

BY E. A. K. HACKETT.

TUESDAY, FEB. 5, 1901.

TONIGHT.

Machinists—Regular meeting of No. 70 at 133 Calhoun.

Plasterers—Regular meeting of No. 70, at Pearl and Harrison.

Clerks—Regular meeting of No. 228, at 27 East Berry.

Stone Cutters—Regular meeting of Fort Wayne branch, at Main and Clinton.

Lodges—Grand Fraternity; Order of Red Cross; Fort Wayne No. 116, K. of P.; St. Julian council No. 87, C. B. L.; Fort Wayne No. 1, Daughters of Workmen; Edwards camp No. 3127, Modern Woodmen; Wayne castle No. 2, K. G. E.; Degree of Honor No. 2; Starlight council, Order Chosen Friends; Home lodge No. 342, F. & A. M.; Allen lodge No. 29, Degree of Honor; Canton Fort Wayne No. 17, Patriarchs Militant; Lodge of Perfection, A. A. S. R.

Masonic Temple This Week—

Tonight: Woman's Club League Course, Jacob Riis in "The Battle With the Slums."

Wednesday evening: Reilly & Woods Vaudeville company.

If the Kansas "jointist" is ungallant enough to forget that the crusaders who "clean out" his place are women, he can at least point out that the crusaders themselves do not always bear that fact in mind.

John Marshall, like many another man, is greater now than when he lived. It is no poor sort of fame to be revered as the man who gave vitality, momentum and direction to a constitution that when he began his great life work was an experiment.

There is no saying that if Hanna had let Pettigrew's senatorial affairs alone Pettigrew would have been as terrible in his opposition to the dip subsidy grab, but at the same time Hanna probably wishes he had taken a chance on that posibility.

Is a prize fight a prize fight, or is something else? That is the pitch of the issue in the Cincinnati mix-up. Ohio the law prohibits prize fighting. The promoters of the Jeffries-Ruhlin battle are trying to convince courts that a battle for blood is only a harmless glove contest, instructive, edifying and elevating.

There is just enough diligence in applying the anti-canteen section of the army reorganization act to stir up suspicion that the war department expects to prove the effacement of the canteen a mistake. The war department and the army itself have been [illegible] advocates of the canteen. This is opportunity to raise [illegible] from the army against [illegible] by rigorous enforcement. If [illegible], that is what the law [illegible] for and the country is [illegible] in the war department [illegible] of motives in giving it [illegible] effect.

[illegible] rites paid to the late Queen Victoria, the reign of Edward may now be said to have really [illegible]. His British subjects believe have seen in his bearing and demeanor during the trying hours since the queen's death that which presages a dignified and useful reign [illegible] if his life long be spared, will [illegible] the peace and glory of the empire. It is fortunate that in this trying period the British monarch is a man of mature years, well schooled [illegible] and familiarity both with internal affairs of state and constitutional policies. King Edward's reign promises to be distinguished in important ways.

Governor Yates put a rough finish to efforts to pull off a prize fight in Illinois last night. He notified the sheriff at Belvidere that if necessary to prevent the fight scheduled to take place there he would send militia. It was not necessary. The fight that had been arranged was of no importance, but the governor was anxious to go on record while the agitation in Ohio made the question of timely interest. While not avowing any fear that an effort would be made to transfer the Jeffries-Ruhlin fight to Chicago, it is fairly evident that Governor Yates wants it understood that it cannot be brought to Illinois. The Illinois law is as distinct and effectual as the law in most other states against prize fighting, the value of that law like all other laws rests solely upon the kind of men charged with enforcement of it.

PUSH IT ALONG.

The committee appointed to solicit subscriptions to the auditorium fund has a deal of hard work to do which the people generally can make much lighter while at the same time promoting the project itself. Anticipate the canvass of the committee by doing some missionary work yourself. If the auditorium enterprise has appealed to your interest and commanded your support the soliciting committee has only to see you long enough to get your subscription. Having some convictions upon the matter you are prepared to go out and do some illuminating of the public mind. Lay this project before your acquaintances as you see it. You can multiply your own good will by many fold with a little diligent labor in such places as you must be aware of. Your missionary efforts will make more missionaries and so the work for the auditorium will become a widespread infection and the whole city will be moving together in good spirit for this great project. If such a state of public mind shall come about what now promises to be the hard work of weeks may be accomplished in a few days without great expenditure of effort. If one hundred public spirited men who read this tonight will undertake to follow these suggestions tomorrow night at least two hundred more will be ready to give some labor to the cause the following night. A week of this kind of work will have the whole city in a blaze of enthusiasm for the auditorium. It's up to you to make a start.

BURIED IN A PAUPER'S GRAVE.

Kansas City, Mo., Feb. 5.—Eleven years ago A. B. Whelden, then just of age and of a wealthy family, came to Kansas City from Providence, R. I. He dropped dead from the heat June 13, 1890, and after efforts to learn of his relatives had failed he was buried in an unmarked grave in the Potter's field. Ferdnand Whelden, who has hunted for more than ten years for his brother, finally tracing him to Kansas City, arrived yesterday and found the record of the death, but could not locate the grave. There is an estate of $125,000, which would belong to the unfortunate Whelden were he living.

SOUTHERN JURIST DEAD.

New York, Feb. 5.—Robert S. Todd, formerly justice of the supreme court of Lousiana, died last night at the home of his daughter, Mrs. S. B. Daniels, of Brooklyn.

RECOVERIES FROM GRIP.

Mrs. E. I. Masters, at her home in Monitor, Ind., used Dr. Miles' Nervine and Pills to cure after effects of grip.

Mrs. A. E. Lepeer, in the little town of Modella, Minn., used Dr. Miles' Pain Pills and Nerve and Liver Pills and was well in a few days.

George J. Flannery was relieved of the awful pains in his head in fifteen minutes by the use of Dr. Miles' Pain Pills. Now he is rapidly recovering at his home in Buffalo, N. Y.

J. C. Helfrey, foreman at the Westinghouse factory in East Pittsburg, had a severe attack of grip, but he used Dr. Miles' Nervine and Pain Pills and was soon back in his place.

Rev. C. Body was in a serious condition at his home in St. Paris, O., but Dr. Miles' Nervine and Nerve and Liver Pills pulled him through all right.

OWN WOUND FATAL

JOHN CLEM SHOOTS WIFE AND THEN HIMSELF.

THE WOMAN WILL RECOVER

COLUMBUS HAS A DOMESTIC TRAGEDY.

HAPPENINGS IN HOSIERDOM

GENERAL NEWS OF THE STATE OF INDIANA.

Columbus, Ind., Feb. 5.—John Clem attempted to kill his wife yesterday, and then took his own life. Clem was about 60 years of age, and the family had lived four miles west of this cty for some years past, but recently moved into this city. In the family are three children, two of whom are of age. Of late Mr. and Mr. Clem had not gotten along agreeably and he left the family home and occupied a room to himself in the upstairs of a business block two or three squares away. Soon after noon yesterday Clem went to his own home, where his wife and children were, and a quarrel ensued, when Clem whipped out a revolver and fired two shots at his wife's head in rapid succession, both taking effect in the right side of her neck, making two slight flesh wounds. Clem then placed the revolver against the side of his head and fired, the ball going squarely into his head. He died an hour later.

DECLARED NOT INSANE

Wabash, Ind., Feb. 5.—John Binkard, the Marion wife-murderer, the question of whose sanity was raised in the Wabash circuit court at the beginning of his trial here a week ago, was last night found of sound mind by the special jury ordered by Judge Shively, and next Monday he will be put on trial for murder.

OPPOSE FREE SCHOOL BOOKS.

Collegeville, Ind., Feb. 5.—Against no other bill introduced in the Indiana legislature this year is the sentiment of hostility more pronounced than will be directed against the bill providing that the state furnish free school books to all pupils in city and country public schools of the state. The measure proposed carries the provisional clause, it is understood, that where pupils complete their courses or retire from school the books revert to the teachers in charge. The announcement of the text of this bill has aroused a bitter feeling against its provisions. Catholics, who number in this state about 200,000 and who have nearly 30,000 children attending their own schools, are naturally opposed to the bill unequivocally. Lutherans and Episcopalians likewise will protest against its passage, for in many Indiana towns and cities these denominations maintain their parish schools and in addition pay tuition tax for the support of the state public institutions, from which they derive absolutely no benefit. While not objecting to this, however, they assert that the new bill will be equivalent to a triple tax to them. The bill is declared unjust and burdensome to all inhabitants of a state where, it is charged, taxes have reached nearly the maximum point. Another objection to the plans of the new bills is raised to the hygenic point, the furnishing of school books to children after they have beeen used by others being declared unsanitary and entirely improper. A movement is on foot to protest against the passage of the bill and remonstrances with hundreds of signatures will be sent to members in both branches of the legislature. From some counties strong protests have already been sent out.

ANNOYED BY A CRANK.

Marion, Ind., Feb. 5.—George B. Lockwood, private secretary of Congressman Steele, of this district, writes to friends in this city that President McKinley and Major Steele are annoyed by the receipt of letters dated from "heaven," but postmarked this city, and signed "Ezra, King of Heaven." In these letters every subject of national importance furnishes material for comment. The construction shows the man to be one of brains, and suspicion as to the identity of the writer points to a musician who recently left this city for Wabash.

CHILDREN NOT KILLED.

Lebanon, Ind., Feb. 4.—Paul, aged eleven, and Hazel, eight, children of Wood Copeland, a well-known farmer near here, had a narrow escape yesterday from instant death. They were driving to town to attend school, and at the Indianapolis avenue crossing an extra freight train struck the buggy, hurling it and the occupants 100 feet. The horse was mangled, but the children escaped with only slight bruises.

HER HAIR CLIPPED OFF.

Hartford City, Ind., Feb. 5.—While Miss Minnie Edwards was walking along the public square last night, about 8 o'clock, she was seized from the rear by a man, who deftly clipped off her hair, braided in two long plaits, and escaped before the girl realized her loss. The work was so quickly done that she had no time to recognize her assailant.

A BUSY TERM OF COURT.

Goshen, Ind., Feb. 5.—During the present term of the circuit court, Judge Ferrall has ruled in 329 cases, tried eighteen criminal cases, in eight of which there were sentences to the state prison and reformatory. Seven men were fined, one having to pay $50 for selling cigarette papers. There were six civil cases in which a jury was used. Twenty-four divorces were granted.

GOOD WORK OF PENNY CLUB.

Richmond, Ind., Feb. 5—The Penny club, an organization of women, devoting its energies to the relief of the poor, in its annual report shows that forty-two families were visited; 100 children were clothed and given a turkey dinner on Christmas; 145 children were given presents, and much clothing was distributed. The treasury shows a nice balance on hand.

Mrs. J. J. Edelman, of 71 Charles street, is sick with the grip.

County Auditor's Annual Report

County Auditor Meyer has prepared his annual report of the receipts and disbursements of the county for the year 1900 and has submitted the same to the county commissioners for verification and approval. The report is very long and can not be published in full but some figures taken from it will prove very interesting to the general reader and taxpayer.

Cash on hand January 1, 1900	$ 389,886 90
Receipts during year from all sources	1,039,583 23
Total	$1,429,470 13
Disbursements during the year	1,223,421 03
Balance on hand January 1	$ 206,885 83

Among the expenditures were found the following items:

Circuit court expenses	$ 9,683 80
Superior court	8,230 72
Jail	7,849 20
Poor—including asylum and orphans' homes	34,463 89
Public buildings—including power house equipment, paving about court house, court house rents, etc.	25,167 83
Bridge account	36,814 46
Ditches	2,277 49
Roads	548 72
Miscellaneous—including salaries, elections, assessing, gravel roads, health and sanitation, interest on county debt, insane and inquests, stationary, county printing and records and all other items	82,005 85

The total amount of warrants drawn on the county fund was $209,046.96 and the county debt is $725,000.

Among other disbursements were: On court house orders, $213,226.54, school fund money loaned, $24,260.06, and interest paid on county debt, $10,320.00.

Among the items received were the following:

Tax collected	$830,870 50
Liquor licenses	22,600 00
Dog tax	2,462 58
Fines from justices	1,932 84
Fees from auditor	1,581 48
Fees from clerk	8,487 53
Fees from recorder	5,796 99
Fees from sheriff	6,929 22
From state treasurer	65,724 70
School fund repaid	31,339 70
School fund interest	13,546 01

After approval by the county commissioners the report will be printed in full in pamphlet form and distributed, so that all interested can see for themselves how the financial affairs of the county are administered.

A CROSSING OF CAREERS

WILHELMINA OF HOLLAND IS LIKE VICTORIA.

Her Marriage to a German Prince to Occur Near Anniversary of Victoria's Wedding.

New York, Feb. 5.—A despatch to the Tribune from The Hague, commenting on the coincidence of the crowning of the careers of the late queen of England and of Queen Wilhelmina of the Netherlands, says:

Like Victoria, Wilhelmina, after ascending the throne, has waited three years, and is marrying a German prince. Unless all signs fail, this is also a genuine love match, and the wedding comes within three days of the sixty-first anniversary of the marriage of Victoria in the chapel royal of St. James.

There have been the same legislative controversies over the naturalization status and annuities to the prince consort here which arose at Westminster in the time of Melbourne and Wellington and doubtless there will be similar heart burnings and annoyances over points of precedence and etiquette.

Duke Hendrick of Mecklenburg-Schwerin is a German prince, and the queen's Dutch subjects are intensely jealous of their independence and in dread of the absorption of their dykes and canals by Germany.

They have shown evidences of suspicion and prejudice and have not liked his swaggering military manners.

The Dutch are thrifty and democratic, and they have not been favorably impressed with the prince, who is an enthusiastic sportsman. He has also been compelled to put up with legislative interference in his affairs since his betrothal and has been subjected to much annoyance.

Since the marriage bans were proclaimed there has been a better feeling toward the bridegroom.

The earlier functions of the marriage carnival were deferred in consequence of the death of Queen Victoria, and a number of royal guests, the grand duke of Luxemburg and other princes, will be kept away by reason of mourning.

The street scenes, with the rich effects of decorative color, offer a striking contrast to those in staid, sorrowful London, in mourning draperies of purple and black. The holiday gaiety is attuned to the fantastic mediaeval hymn, "Wilhelminus," with a refrain solemn enough to serve as a dirge for a king, but is converted whimsically into an undertone for the joyous rout of a light-hearted populace.

Receptions, a gala night at the theater, processions of working trades' societies, and musical associations and other diversions will follow tonight's street carnival.

The wedding ceremony will be performed on Thursday in the white hall of the palace, and be repeated in the quaint church where the queen has attended Sunday services since her childhood.

NEVER HAD A COLD

Since I began carrying a package of Krause's Cold Cure Capsules in my vest pocket. I take one whenever I feel a cold coming on. It's easy. Price 25c. Sold by Dreier & Bro., corner Calhoun and Columbia streets.

FIRE GUTS A BANK.

Boston, Mass., Feb. 5.—Fire in the upper story of the First National Bank building on State street, damaged property to the extent of $50,000 this morning. An adjoining building owned by the Globe newspaper company was slightly damaged. The wife of the janitor of the bank and her 17-year-old child were removed from their rooms in the building in an unconscious condition and taken to a hospital, where is is said the woman will die.

$100 Reward $100.

The readers of this paper will be pleased to learn that there is at least one dreaded disease that science has been able to cure in all its stages and that is Catarrh. Hall's Catarrh Cure is the only positive cure now known to the medical fraternity. Catarrh being a constitutional disease, requires a constitutional treatment. Hall's Catarrh Cure is taken internally, acting directly upon the blood and mucous surfaces of the system, thereby destroying the foundation of the disease, and giving the patient strength by building up the constitution and assisting nature in doing its work. The proprietors have so much faith in its curative powers, that they offer One Hundred Dollars for any case that it fails to cure. Send for list of Testimonials.

Address, F. J. CHENEY & CO., Toledo, O.
Sold by Druggists, 75c.

OLGA NETHERSOLE ILL.

New York, Feeb. 5. — Miss Olga Nethersole, the actress, is seriously ill with the grip at the Hoffman House, in this city, and under the advice of her physician will rest all of this week. There were some very alarming rumors as to her condition last night, but at the hotel it was said that these reports were much exaggerated. Her physician called during the day, but said that it would not be necessary for him to return, and late last night she was resting quietly.

RETIRING SALE

Sterling Silver Spoons and Forks, 85c per ounce

$10.00 Clocks for $5.00.

Ladies' Gold Filled Watch With Elgin Movement, for $7.65

Fine Line of Berry Dishes for $2

Four Piece Silver Tea Set for $4.50

Bread Plates and Cake Baskets $1.50

MY ENTIRE STOCK AT LESS THAN COST.

P. Scherzinger,

THE PIONEER JEWELER. ESTABLISHED 1865.

78 CALHOUN STREET.

WHEN OTHERS FAIL, CONSULT . . . . .

DR. WENGER,

SPECIALIST,

25 years European and American hospital and private practice experience for all Inveterate, Chronic, Nervous and Private Diseases of Head, Nose, Throat, Lungs, Liver, Kidney, Stomach, Heart, Bowels, Bladder, Blood, Skin, Eye, Ear and Sexual diseases.

Kidney and Urinary weak back, pain in side, abdomen, bladder, sediment in urine, brick-dust or white, painful numerous, Bright's disease and all diseases of the bladder.

Private Diseases Gleet, Gonorrhoea, Inflammations, Discharges, Stricture, Weakness of Organs, Syphilis, Hydrocele, Varicocele and kindred troubles quickly restored.

Lost Manhood and all its attending ailments, both young, middle-aged and old men. The awful effects of early indiscretions, producing weakness, nervous debility, night emissions, exhausting drains, pimples, bashfulness, loss of energy and weakness of both body and brain.

Cancers, Tumors, Piles cured without knife or pain.

Do not let timidity or prejudice keep you from calling

OFFICE DAYS:—Thursdays, Fridays and Saturdays.

Sunday hours, 2 to 4 only.

Dr. N. R. Wenger,

125 CALHOUN STREET,

Fort Wayne, Ind.

AT

WAYNE DRY GOODS CO.

Our Big Clearance Sale

HAS CLOSED

But Not the Bargain Season.

We have many lines of goods which must be closed out before our inventory is taken the last of this month.

We are Going to Make February an Interesting Month

For purchasers of everything in the Dry Goods line. With low prices prevailing throughout the store and special bargain prices on many lines, we are, in addition, going to include the

Green Trading Stamp

With every cash purchase.

These are inducements which we are sure will make the Wayne a busy place for the next few weeks.

Wayne Dry Goods Company...

In 1800 Sweden had a population of 2,350,000, and at the present time, in spite of the large emigration which has given 1,000,000 people to the United States, the population is 5,150,000.

HAVING A HEARING

ANTI-FIGHT INJUNCTION SUIT IS ARGUED.

MANY WITNESSES CALLED IN

TO TESTIFY IF CONTEST IS TO BE PRIZE FIGHT.

GUS RUHLIN WAS PRESENT

PRINCIPALS SWEAR THEY ARE ON FRIENDLY TERMS

Cincinnati, Feb. 5.—A legal battle to determine whether or not the proposed fistic encounter between James Jeffries and Gus Ruhlin set for February 15, in the Saengerfest hall, is a prize fight—tabooed by the laws of Ohio, or a boxing contest permitted by the statutes, began at 10 a. m. today before Judge Hollister, of the common pleas court.

So intense has become the feeling between the promoters of the fight, who are among the most substantial citizens and business men of the city, and the opponents, who comprise equally good citizens and business men, that the corridors of the court house were crowded long before the hour set for the hearing and it was with difficulty that the principals, attorneys and reporters gained entrance to the court room.

A permanent injunction, restraining the principals, Jeffries and Ruhlin, from engaging in the contest proposed, was the base of the arguments.

The petition includes in its terms all who are in any way connected with promoting the enterprise, which the petition declares to be a public nuisance.

In addition to members of the Saengerfest Athletic club fight promoters many leading politicians were present. Ruhlin, Madden, Delany, Martin and the others from the training quarters were the center of attraction to the dense crowds.

There was much disappointment because Jeffries did not appear. Ruhlin was greeted by many in the court room.

Sheriff Taylor, Prosecuting Attorney Hoffheimer and other officials were present taking notes, although not connected with the pending case.

Judge Hollister appeared at 10 a. m., and the case was called.

The first hour was consumed by the attorneys on the question as to whether the case should be tried on its merits or for a temporary injunction only.

Judge Peck held that the defense had not been able to include all the defendants or members of the Saengerfest Athletic association in their answer.

Attorney Sheets insisted on the case being heard on its merits and the other answers filed later.

After arguments by Wakip, Warrington, Maxwell, Harmon and others the hearing proceeded on its merits for a permanent injunction, each side making statements of the case to the court in accordance with their petition and the answer, both of which documents were read.

The answers of Jeffries and Ruhlin were also read, in which they swear they are on friendly terms and contemplate a boxing contest and not a prize fight.

Copies of correspondence of the contracts between the promoters and Manager W. A. Brady, between the would-be contestants and the managers, and other documents were read to the court.

Herman J. Witte, attorney for the Saengerfest Athletic club, was the first witness, and from him was received a copy of the contract for the bout between Martin and Childs. He was questioned regarding his negotiations and correspondence with W. A. Brady.

E. G. Cook, representative of Brady, was then examined regarding the Martin-Childs contract.

I. M. Miller, superintendent of the Western Union Telegraph company, testified that he had so far failed to make a contract for his wires in the hall during the proposed fight.

Articles of incorporation of the Saengerfest Athletic association were offered in evidence.

Fenton Lawson, one of the directors, testified to the organization of the athletic association out of the old Saengerfest organization.

A recess was then taken.

THE FIGHT CAME OFF.

Chicago, Feb. 5.—Efforts to frustrate the plans of 500 sporting men for a prize fight in this state last night between Eddie Crosks and "Young Peter" Jackson were futile.

Governor Yates, who was notified of their plans to bring off the bout at Belvidere, telephoned the sheriff and headed off the fight at that point. Then the sports started for the Wisconsin state line, where they again encountered a sheriff, acting on orders from Governor LaFollette.

A special train, on which the crowd had come from Chicago, then put back to Gilberts, Kane county, a village without police other than a town marshal.

In a small hall a ring was quickly formed and the fight proceeded.

During the first seven rounds Crosbe showed up well but failed to keep up the pace and was knocked out in the twelfth.

Regarding his attitude toward prize fights Governor Yates said today:

"There will be no prize fight in the state of Illinois while I am governor if it is in my power to prevent and the law gives me the right to call out the entire military force to prevent the violation of law."

SOTHERN IN "HAMLET."

E. H. Sothern and Virginia Harned, supported by a most excellently chosen company, presented "Hamlet" on the Masonic Temple stage last evening to an audience in whose aroused enthusiasm more than in whose size lay the tribute to the presentation. Those familiar with Mr. Sothern's art in less exacting roles were prepared doubtless for an interesting interpretation of Shakespeare's confounding character, but it is not stretching the truth to say that few expected the scholarly, profoundly studied and in some respects decisively original presentation Mr. Sothern gave of the character of the "melancholy dane." There is some boldness in Mr. Sothern's conception of "Hamlet." The employed artifices of a simulated dementia are set in relief at once clear and almost convincing. It is a piece of carefully considered acting that adds something distinct to dramatic history. Miss Harned portrayed "Ophelia" with exquisite finish. Her acting was a most satisfying counterbalance to Mr. Sothern's splendid acquittal of his role. The staging of the play was elaborate and in complete concord with the historical events of which it was so fit a setting.

GRAFT SKIN FROM THE DEAD.

Minneapolis, Minn., Feb. 5.—For the first time on record skin taken from a dead person has been sucessfully grafted onto a living man, and the latter is getting well. The man upon whom the experiment was tried is Nicholas Sossong, who was fearfully burned with nitric acid some time ago. Huge patches of the skin came off and the surgeons tried in vain to secure enough skin from living persons to supply the deficiency. One night, when it ws seen that a patient in the next room at the hospital could live but a few hours, preparations were made for removing large portions of his skin as soon as the breath left his body. When death came the corpse was taken in Sossong's room and there in the gray hours of the morning the body was flayed and the skin placed upon the exposed flesh of Sossong's body. Seventy-five inches of epidermis was thus transferred, and to the surprise of the surgeons it began to take root at once. In a week it was practically the skin Sossong has always had. Then another man died and the same performance was repeated with the same result. All of the grafts are in a remarkably healthy condition and Sossong is on the road to recovery.

Try The Sentinel Want Column.

OUR REASONS

PELLENS & POLSTER MAKE A PUBLIC STATEMENT.

Wish to Be Thoroughly Understood By Fort Wayne People.

A LETTER OF EXPLANATION.

No doubt many are reading from day to day the articles we are publishing in this paper for VINOL, and no doubt many wonder why we are so zealous in its behalf, and so seemingly extravagant in our expressions of praise of VINOL; in fact, we know you wonder, for many have spoken to us about it.

This is quite natural, as heretofore we have not taken the same active and prominent part in the sale of any particular medicinal preparation in our store.

In explanation we beg to say that some time ago there came to us a gentleman from Boston who explained that his firm had at last been able to produce a preparation containing all the curative elements of Cod Live Oil, omitting entirely the oil and grease. He explained that the process employed was the French process which the two famous French professors, Gautier and Morgues, worked out after twenty years' study.

Now, we knew that that French process of separating the well-known curative elements of Cod Liver Oil from the useless and exceedingly disagreeable oil or grease was of great importance to the science of medicine. The great trouble was to make the preparation by this French process so that it would be in marketable shape, and some years passed after the two French professors had perfected their work before any manufacturer was able to put up a preparation of Cod Liver Oil by their process which would render the discovery of any practical use to the general public.

The gentleman from Boston, above referred to, was successful in assuring us beyond doubt that his firm had succeeded in producing the desired result, and had come to Fort Wayne to ask us to take an interest in the enterprise.

We recognized the fact that VINOL was really a preparation of Cod Liver Oil, based on the principle indicated, with the oil or grease entirely eliminated, retaining only the active, curative elements, making the finest tonic reconstructor and body builder that medicinal science could produce, as for hundreds of years cod liver oil has been recognized as one of the greatest and grandest rebuilders of the human system; its great curative value has never been disputed. As formerly prepared, its nauseating taste and disagreeable effect upon weakened stomachs rendered it absolutely valueless in millions of cases where it might have performed the most wonderful cures. We accepted his proposition and have used our every effort to bring it to the attention of the people of this city. (You know, of course, that VINOL is not a patent medicine; all its ingredients being mentioned on the bottle).

Now, that is how we became interested in VINOL, and we assure you we have never regretted our connection with it. Its actual results right here where we could see for ourselves have amply justified all the claims put forth by the gentleman from Boston, and have strengthened our faith in the great curative value of VINOL to such an extent that we are induced to make the statements in its favor in this paper from day to day, at some of which you have expressed wonder and surprise.

We believe in VINOL thoroughly, and we believe it is a preparation that will leave its mark on the history of this century. But because we think so much of it we do not want any one to be led by our enthusiasm to invest in it and afterwards regret that he did so.

For this reason we guarantee all sales, and you would be astonished if you knew how few people have asked to have their money refunded. That in itself is one of the strongest evidences that VINOL is almost always successful. For we have always told people if it did not help them to come and get their money back, and not two per cent have taken advantage of the offer.

It is evident, therefore, that VINOL succeeds ninety-eight times out of a hundred, and that is a wonderful result.

You will pardon us for making such a long story of this subject. We really thought some word of explanation of our VINOL enthusiasm was due the people of this city, and with your permission we will keep you posted on its future good work here.

Yours very truly,

PELLENS & POLSTER,

CONSUMPTION CONQUERED.

(New York Journal.)

Frederick Hammann, the consumptive patient sent to Vienna by the Journal to test Dr. Hoff's new treatment, cables that he has been cured. "I hope," he says, "in another week to leave the kindly care of Dr. Hoff and Dr. Fut's sanitarium a well man, cured of consumption, which was slowly killing me.

"I took a long walk today and returned feeling vigorous. My cough has almost entirely disappeared and my general condition is splendid. I feel perfectly well and hope to remain so permanently."

That is the most important news that has crossed the Atlantic in many a day. It means life to hundreds of thousands of consumptives. It means the defeat of the most deadly scourge that has ever afflicted the earth.

If consumption can be cured, every the people it has never touched will be benefited. Every insurance policy costs more because the losses from consumption must be provided for. Every state and local government: has to collect greater revenues to meet the expenses caused by that disease. Its conquest will be the greatest triumph medicine has ever won since the discovery of anaesthetics.

THE BOARD OF SAFETY MEETS

AN IMPROVED SYSTEM FOR POLICE DEPARTMENT.

Bertillon Measurements Adopted by the Board—Two Firemen Reprimanded and Reinstated.

At a meeting of the board of safety last night more business was transacted than at any single meeting for some time. Superintendent Gorsline was authorized to go to Chicago and purchase the apparatus necessary to inaugurate the Bertillon system of measurement to be appplied in taking measurements and securing accurate descriptions of criminals. The system is in use in all larger cities and is of inestimable value in securing accurate measurements. The cost of the outfit will be about $125.

It was also decided to secure a membership in the national bureau of identification. This association has branches in all the principal cities in the country and exchanges descriptions of noted criminals with all its members. The membership fee is $25 with small annual dues for running expenses.

Firemen Lauer and Halber, of No. 6, were up for a reprimand. They have been on bad terms for a year and their difficulty became so serious a week ago that Chief Hilbrecht suspended them. They were reprimanded and sent back to work and as soon as practicable the chief will assign them to different houses.

LIGHT VOTE ON THE SUBSIDY.

MANY CITIZENS DID NOT GO TO THE POLLS TODAY.

Promoters and Opponents Both Work Energetically—Believe It is Defeated.

While the proposition that Wayne township vote a subsidy of $100,000 to the Fort Wayne and Butler Railroad company has proved a fruitful topic of discussion for many days, it was not sufficient to bring out anything like a full vote at the special election to decide the matter today, and reports from the various precincts so far as heard from indicate that not more than 60 per cent. of the vote will be out. Voting was slow in many of the precincts up to afternoon and it will require a big rush at the closing hours to bring the total vote up to anything like a full figure.

Both the promoters of the enterprise and those who oppose the subsidy have been very active today and the scenes about the polls have been much the same as on a general election, though lacking, of course, the partisan enthusiasm that is manifested in the heat of political contest. Last evening the members of the Butler company held meetings at six or eight points in the city and presented the matter to the voters. Today they are putting a great deal of energy into getting out the voters. Equally active are those in opposition.

Many of the men in the Pennsylvania shops are not working today and these, it is said, are devoting their efforts to defeating the subsidy. Carriages are being used by both sides to bring out voters who are careless in the matter or who are unable to walk to the polls.

While it is impossible to foretell the outcome until the votes are actually counted this evening, it is apparent that the concensus of public opinion is that there will be a majority against the proposition.

Albert Tomphinson, the plumber, has been awarded the contract for the plumbing, steam and gas fitting and electric wiring upon the Masonic Temple.

Goodfellow Brothers will tomorrow put a force of men and fifteen teams to work harvesting the ice from Delta lake. The ice is said to be very good.

GRAB BILL PUSHED.

(Continued from Page One)

president;" and the house agreed to the amendment.

The speaker announced the appointment of Representative Cannon, of Illinois; Dalzell, of Pennsylvania, and McRae, of Arkansas, as members of the committee on behalf of the house.

Mr. Griggs, of Georgia, a member of the postoffice committee, then took the floor with a set speech against the organization of various classes of government employes with the object of increasing their salaries and in some cases creating a civil pension list.

He argued that government employes were better paid than similar employes in private life and there was no justice in their constant and persistent demands for higher salaries.

FIELD FOR AMERICANS.

San Francisco, Feb. 5.—Perry M. DeLeon, United States consul general to Guayaquil, Ecquador, is in this city en route to Washington. He is on a leave of absence until May and his time until then will be spent mostly at Washington and at his home in Georgia. Speaking of the commercial possibilities of Ecquador, Mr. DeLeon said:

"Ecquador presents a splendid field for American enterprise. Until this year the whole country has been shut to all business ventures, but the recent completion of the railroad from Guayaquil to Quito, the capital, has opened a territory over 300 miles in length and inhabited by more than 1,450,000 people. This railroad has been built by an American syndicate. It cuts completely through the Andes mountains and costs $30,000,000. The government encourages Americans by compelling the teaching of English in the public schools. The South American country is on the verge of a great industrial and commercial boom, and this country should take advantage of it."

FOR SHATTERED NERVES.

A remedy that will soothe, build up the wasted tissues and enrich the blood is indispensable. Lichty's Celery Nerve Compound has been wonderfully successful in cases of nervousness, as thousands of grateful people will testify. Sold by Dreier & Bro., corner Calhoun and Columbia streets.

OLYMPIA BAND FAIR.

Tri-State building, opening tomorrow night. Admission 10 cents.

A number of friends gathered at the home of Miss Rosa Thain last evening to celebrate her birthday anniversary. Music and games occupied the evening hours, first prize being won by Will Walter, and the consolation by James Stover. At a late hour the guests were ushered into the dining room, where a dainty luncheon was served.

The Rathbone Sisters will give a Hop Friday Evening, Feb. 8th, at Mulqueen's Dancing Hall. Admission 15 cents. 5--3t

THE FIRST BORN

is naturally a subject of wonder and worriment to the young mother. Happy and easy will she be if some kind friend tells her of the marvels of relief to be obtained by the use of

"Mother's Friend"

There is nothing in the world like this simple liniment, used externally. It relaxes all strains and distensions, soothing headaches and nervousness, as well as relieving "morning sickness."

"That I should suffer so."

No One Questions The Fact

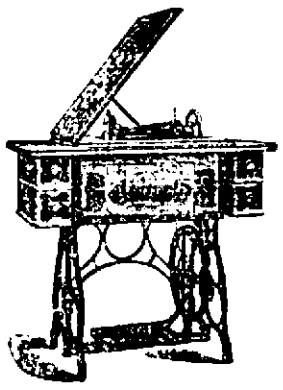

The Standard Rotary Shuttle Sewing Machine is superior to all others because it sews faster, runs lighter, sews with SINGLE or DOUBLE thread and is the only drop head machine made with a vertical lift. The superiority of the Standard Machine is acknowledged by all.

C. C. Schlatter & Co, Hardware and Cutlery, 38 and 40 E. Columbia St.

E. W. Grove

This signature is on every box of the genuine Laxative Bromo-Quinine Tablets the remedy that cures a cold in one day

AN OPEN QUESTION.

Parson—Will you hab her for be ttah er wife?
Isaac—Well, sah, I dunno. My folks say it's wrong and her folks say its bettah.

PAY ONLY OUR COST.

In this remarkable Sale we are offering one-fourth off on every winter article. We don't mark our goods up to cut them in half, and deceive you. The old price tickets are on everything. Deduct the 25 per cent. yourself.

That means—for instance—that any $10 Suit or Overcoat costs but $7.50 now. Most of them actually cost us $8. Scarcely a thing in stock here costs you more than we paid for it.

And note that the choice is yours. It is not undesirable, out-of-date clothing that we cut. It is anything you select. Any winter article for man or boy or child—Suits, Overcoats, Caps or Underwear. We except only Clay Worsteds

We invite you at once, for the sale cannot last long. And we shall never again apply such a discount to everything.

Wolff Brothers,

Suc. to Sam, Pete & Max. 58 Calhoun St.

LAST OPPORTUNITY.

Dr. Tinkham,

Office, Cor. East Berry and Clinton Sts., opposite postoffice.

SPECIALTY—Female Diseases, Skin and Nervous Diseases, Catarrh and all diseases of the Stomach. Calls answered promptly.

Residence, 118 Wells Street.

Home Phone 201. Main.
Bell Phone 720.

The Pennsylvania Railroad.

Pennsylvania Lines.

Trains Run by Central Time

Fort Wayne to	Daily	Daily except Sunday
Valparaiso and Chicago	* 3 50 am	* 5 20 am
Plymouth and Chicago	* 3 50 am	* 7 35 pm
Chicago	* 4 55 am	* 9 22 pm
New York and Wash'ton	* 5 20 am	* 5 25 am
Youngst'n and Pitts'g	* 5 20 am	* 2 25 am
Mansfield and Lima	*12 01 am	*11 55 am
Canton and Pittsburg	*12 01 am	* 4 00 pm
Valparaiso and Chicago	* 7 30 am	*10 30 pm
Valparaiso and Chicago	*12 15 pm	*12 30 pm
Crestline and Pittsburg	*12 40 pm	* 2 25 am
Plymouth and Chicago	* 4 10 pm	* 7 35 pm
Lima and Crestline	* 7 00 am	* 7 30 am
New York and Wash'ton	* 7 45 pm	* 4 00 pm
Pittsburg & Phila	* 7 45 pm	* 4 00 pm
Pittsburg & Phila	* 9 30 pm	* 4 50 am
Pittsburg & Phila	* 4 20 pm	*10 10 am
New York and Wash'ton	* 4 22 pm	*10 10 am
Valparaiso and Chicago	*10 15 am	* 4 15 pm
Valparaiso and Chicago		*11 55 pm

GRAND RAPIDS & INDIANA RY.

In effect Dec. 2, 1900.

NORTH BOUND.

*For Grand Rapids and north	7 20 a.m.
" " " "	*10 40 a.m.
" " " "	4 15 p.m.
*From Richmond arrives	9 00 a.m.

SOUTH BOUND.

*For Richmond and Cincinnati	11 00 a.m.
" " " "	8 55 p.m.
" " " "	11 30 p.m.
*From Grand Rapids arrives	6 10 p.m.

*Daily. †Daily except Sunday.

WABASH

Wabash Time Table in Effect June 3rd, 1900.

GOING EAST.

No. 2 Fast Eastern Express, daily	3 00 a.m.
No. 4 New England Fast Mail daily	11 45 a.m.
No. 22 Atlantic Express—daily	6 47 p.m.
No. 18 Paris Accom. daily arrive	9 25 a.m.

GOING WEST.

No. 19 Indianapolis Express—daily	7 55 a.m.
No. 7 St. Louis Express daily	9 21 a.m.
No. 3 Government Fast Mail—daily	3 40 p.m.
No. 2 St. Louis limited—daily	8 20 p.m.

Telephones—Home-Bell, No. 6.

Findlay, Fort Wayne and Western Railway.

DEPART.

No. 2 Mail and Express (except Sun.)	7 05 a.m.
No. 22 Local Freight (except Sun.)	8 00 a.m.
No. 8 Mixed (except Sun.)	2 00 p.m.

ARRIVE.

No. 5 Mixed (except Sun.)	11 00 a.m.
No. 3 Mail and Express (except Sun.)	3 05 p.m.
No. 23 Local Freight (except Sun.)	5 30 p.m.

NICKEL PLATE

All trains arrive at and depart from Pennsylvania Street Union Depot.

Uniformed Colored Porters.

L. N. S. TIME CARD in effect Dec. 2, 1900.

NORTHBOUND	DEPART
No. 40 Local Freight	7 30 a.m.
No. 6 Express and Mail	11 [illegible] a.m.
No. 8 Express and Mail	7 00 p.m.
SOUTHBOUND	ARRIVE
No. 5 Express and Mail	11 [illegible] a.m.
No. 39 Express and Mail	3 50 p.m.
No. 41 Local Freight	3 00 p.m.

A. W. ECKSDEN, Ticket Agt.

L. E. & W. RY. TIME TABLE.

South.

No. 41 Except Sunday	7 10 a.m.
No. 43 Except Sunday	4 15 p.m.
No. 45 Sunday Only	4 15 p.m.
No. 175 Local Freight	5 30 a.m.

North.

No. 40 Except Sunday	11 45 a.m.
No. 42 Sunday Only	11 45 a.m.
No. 44 Except Sunday	1 25 p.m.
No. 174 Local Freight	4 40 p.m.

C. F. DAILEY, P. A. O. W. CRAGUN, Indianapolis. Ticket Agt.

WITH HER HATCHET.

(Continued from First Page.)

women vainly trying to force an entrance to a place guarded by men hired for the purpose, while a mob of more than a thousand people jeered and cheered. Mrs. Nation, ruffled and disarmed, was led away by police and her supporters, losing courage, gave up the attack.

Eyes were blackened and noses smashed during the battle, but the saloon fixtures remained unscarred. Mrs. Nation was arrested for disturbing the peace and released on her own recognizance, being ordered to report for trial today.

Mrs. Nation took her determination to raid yesterday suddenly. At a meeting of the "Hatchet Brigade" in the United Presbyterian church Mrs. Nation announced that a raid would be made on a drug store and a saloon at 7 o'clock this morning. Nine women volunteered to aid her and the band went to buy hatchets. While they were buying the hatchets there came in a woman who said her son had spent all of his money in Murphy's place the night before.

"Well, let's go and smash it right now," said Mrs. Nation, and the other women agreed.

MRS. NATION LEADS ATTACK.

Surrounded by her army, Mrs. Nation led the way down Kansas avenue. She was followed by hundreds of people, who tramped behind and before her in the deep snow, shouting like a mob. Mrs. Nation had no hatchet. She stopped at a store and bought one. The procession went on until the Unique restaurant, 116 East Sixth street, was reached, a few minutes before 3 o'clock. Then the women, led by Mrs. Nation, made a rush for the door. The hatchet was jerked from her hand by a stout man, and the women were forced back.

A fierce fight followed between the restaurant men and Mrs. Nation's defenders. For a quarter of an hour they struggled in the street, while the mob yelled encouragingly to Mrs. Nation. The police seemed without power to stop the battle. Finally, in despair, they arrested Mrs. Nation and took her to jail. The crowd followed her and the restaurant was left unharmed. Mrs. Nation was not injured.

IN JUSTICES' COURTS.

Judge Tancey is now snugly ensconced behind the most imposing judicial throne to be found in the city. The same old rares for strictly hand painted justice will prevail, there being no raise on account of the elaborate improvements.

Ida L. Ulley has filed an affidavit against William McDaniels, charging him with impersonating an officer, or more strictly speaking alleging that he was acting as an authorized deputy for Constable Kennelly, when no such authorization existed. The trouble arose over an execution in the Bennett case, in which McDaniels made a levy which the plaintiff claims was illegal. The case will be heard in France's court. Constable Kennelly says that he frequently gives McDaniels papers to serve, but denies responsibility for his action unless he personally gives him the writs. In this case the writs were given to McDaniels by Justice France but Constable Kennelly was notified of that fact afterwards.

MARRIAGE LICENSES.

Henry P. Lauer and Elizabeth M. Junk.

Paul R. Harris and Henrietta M. Giffe.

Michael Kiohn and Sara Jacobson.

PROF. SALISBURY DEAD.

New Haven, Conn., Feb. 5.—Prof. Edward Eldridge Salisbury, a quarter of a century ago an authority on sanskrit and comparative philology in Yale college, died today in his eighty-seventh year. For many years he was connected with the academic faculty of Yale university and was the founder of a professorship of Arabic and sanskrit. He retired to private life about a quarter of a century ago. He leaves a widow.

"Grip robbed me of my sleep and I was nearly crazed with neuralgia and headache. Dr. Miles' Pain Pills and Nervine cured me."—Mrs. Pearl Bush, Holland, Mich.

"My stomach was affected by grip and I could eat nothing but crackers and milk. I began taking Dr. Miles' Nervine and Pain Pills and the trouble disappeared."—Mrs. J. Lindsey, Montrose, Minn.

"When I was prostrated with grip and my heart and nerves were in bad shape, Dr. Miles' Nervine and Heart Cure gave me new life and health."—Mrs. Geo. Colie, Elgin, Ill.

"I had been in bed three weeks with grip when my husband brought me Dr. Miles' Nervine, Pain Pills and Nerve and Liver Pills. I was cured."—Mrs. J. Reimler, Franklin, Ind.

THE MARKETS.

Chicago, Feb. 5.—Opening trades in wheat today developed a fair district, but rather dull market. The Liverpool market was indifferent to the decline yesterday, thus encouraging holders. May opened ½c to ⅛@¼c higher at 75⅝c to 75⅞@75½c. Room traders sold freely on the tradition that February is a bear month. After touching 75½c, May eased off to 75⅛@75¼c and rallied to 75⅜c. Receipts here were 70 cars, 1 of contract grade, while Minneapolis and Duluth laid claim to fresh arrivals amounting to 223 cars, as against 260 last week and 402 the corresponding day a year ago.

Corn went to the extremity of dullness during the forenoon. There was no news which could be twisted into anything calculated to upset prevailing ideas as to values. May opened ⅛c higher at 39¼c to 39⅛c and eased off to 39⅛@39⅛c. Receipts were 403 cars.

Oats were dull. May opened a shade higher at 25⅜c in sympathy with wheat and corn, touched 25¼@25⅜c and later rallied to 25½c. Receipts were 328 cars.

Provisions joined in the concert of dullness but held steady following an easy opening in sympathy with lower hog prices. May pork opened 2½c lower at $13.97½ and sold to $14.05; May lard 2½c down at $7.50, selling to $7.52½, and May ribs 2½c depressed at $6.97½@7.00, and reacting to $7.02½.

THE CLOSE.

Prices at the close were as follows:

Wheat—Feb., 72⅝c; March, 73⅛c; May, 74⅝c.

Corn—Feb., 37½c; March, 38c; May, 39⅛c.

Oats—Feb., 24⅝c; May, 25⅜c.

Pork—Feb., $13.77½; May, $13.97½.

Lard—Feb., $6.37½; March, $7.40; May, $7.47½.

Ribs—Feb., $6.87½; May, $6.97½; Sept., $7.10.

Flax—Cash No. 1, $1.69; Feb., $1.69; March, $1.69; April, $1.69½; May, $1.69.

CHICAGO LIVE STOCK.

Chicago, Feb. 5.—Cattle—Receipts, 5,000; steers and butchers' stocks steady; calves strong. Good to prime steers, $5.10@6.00; poor to medium, $3.50@5.00; stockers and feeders, $2.00@4.60; cows, $2.63@4.30; heifers, $2.75@4.50; canners, $2.00@2.60; bulls, $2.75@4.35; calves, $4.00@6.00; fancy, $6.25; Texas fed steers, $4.00@4.80; Texas grass steers, $3.30@4.00; Texas bulls, $2.50@3.65.

Hogs—Receipts today, 32,000; tomorrow, 30,000; left over, 2,946. Market 5@10c lower; top, $5.35. Mixed and butchers, $5.15@5.35; good to choice heavy, $5.25@5.35; rough heavy, $5.10@5.20; light, $5.10@5.30; bulk of sales, $5.20@5.30.

NEW YORK PRODUCE.

New York, Feb. 5.—Butter—Receipts, 8,729 pkgs; market firm; fresh creamery, 16@21½c; June creamery, 15@19½c; factory, 11@14½c.

Cheese—Receipts, 3,428 pkgs; market firm; fancy large, fall made, 11¼@11½c; fancy small, fall made, 11¾@12c.

Eggs—Receipts, 9,160 pkgs; market firm; western, at mark, 21c; southern, at mark, 19@20½c.

Sugar—Raw, steady; refined, steady.

Coffee—Market steady; No. 7 Rio, 6⅞@7c.

THE DAY ON WALL STREET

New York, Feb. 5.—There was competitive bidding for 10,000 shares of Atchison at the opening which made it sell at 53½ and 54⅛ at the same time, compared with 53⅛ last night. Manhattan also opened wide at 121 to 121½, compared with 120¾ last night. The Southwestern railroad stocks and Erie first preferred were notably strong and in a number of cases made gains of a point. Changes were otherwise fractional. A loss of 1½ in Pacific Mail and a decline of a small fraction in Union Pacific and a few minor stocks were the only exceptions to the gains in the list.

The absorption during the first hour was good, but not sufficient to take all the realizing. Aggressive buying caused some notable advances in the Steel and Southwestern stocks. Elsewhere the market showed few changes of note, speculation being distinctly spotty.

Tennessee Coal rose 3¼, National Tube 2½ and Federal Steel preferred 2¼. Baltimore and Ohio gained 2 and Chicago Great Western preferred 2¼. The Eries, Sugar and People's Gas improved about a point.

Gains in Southwestern railroad were between 1 and 2 points. Heavy selling of Atchison then wiped out its rise and Amalgamated Copper, Southern Pacific, Union Pacific, Baltimore and Ohio, Brooklyn Transit and Manhattan were also offered freely.

Brooklyn Transit fell 2⅛, Tennessee Coal 2¼ and many stocks showed declines of 1 to 2 points. There were some recoveries before 11 o'clock and the trading became quieter.

A large demand arose for Federal Steel, Missouri Pacific and the Wabash issues, causing them to rally to the best prices of the morning. Federal Steel sold up to 48⅞, or 2¼ above yesterday's close. National Tube preferred rose 3. Evansville and Terre Haute gained 3½ and Hocking Valley 2. This caused some improvement in the general market, but prices did not recover to the high level, profit-taking meeting the advances in all directions.

Bonds were irregular.

Wabash debenture B's rose 1¾ on very large buying.

THE MONEY MARKET.

New York, Feb. 5.—Money on call steady at 2 per cent; prime mercantile paper, 3@4 per cent; sterling exchange weak with actual business in bankers' bills at $4.88@4.88¼ for demand and at $4.84½@4.84¾ for 60 days; posted rates, $4.85@4.85¼ and $4.89; commercial bills, $4.83⅞@4.84¼; silver certificates, 62@62½c; bar silver, 61¾c; Mexican dollars, 47½c.

THE BOND MARKET.

New York, Feb. 5.—Government bonds strong:

Refunding 2s, registered	105⅞
Refunding 2s coupon	105¾
U. S. 3s registered	110⅛
U. S. 3s coupon	110¼
U. S. 4s registered (new)	137¼
U. S. 4s coupon (new)	137¾
U. S. 4s registered (old)	111⅞
U. S. 4s coupon (old)	113½
U. S. 5s registered	110½
U. S. 5s coupon	110⅞

HOYT WILL FILED.

New York, Feb. 5.—Formal notice of contest of the will of the late Charles H. Hoyt, the playwright, was filed with the surrogate today. The contestants are Joseph B. Hoyt, of Nashua, N. H., and Ella M. Green, of Concord, N. H., cousins of Mr. Hoyt.

Three score and ten years is the Psalmist's measure of life, but in Caithness, Scotland, a man of 70, unless married, is described as a lad, or by his brother of 90 as a boy.

Sir Robert Ball has been telling a youthful audience in England that every hundred years the sun loses five miles of its diameter. To allay anxiety, however, he mentioned that the diameter of the sun is 860,000 miles, and that 40,000 years hence the diameter would still be 858,000 miles.

A NEW DEPARTURE.

A New, Effectual and Convenient Cure For Catarrh.

Of catarrh remedies, there is no end, but of catarrh cures, there has always been a great scarcity. There are many remedies to relieve, but very few that really cure.

The old practice of snuffing salt water through the nose would often relieve and the washes, douches, powders and inhalers in common use are very little, if any, better than the old fashioned salt water douche.

The use of inhalers and the application of salves, washes and powders to the nose and throat to cure catarrh is no more reasonable than to rub the back to cure kidney disease. Catarrh is just as much a blood disease as kidney trouble or rheumatism and it can not be cured by local treatment any more than they can.

To cure catarrh, whether in the head, throat or stomach, an internal antiseptic treatment is necessary to drive the catarrhal poison out of the blood and system, and the new catarrh cure is designed on this plan and the remarkable success of Stuart's Catarrh Tablets is because being used internally, it drives out catarrhal infections through action upon the stomach, liver and bowels.

Wm. Zimmerman, of St. Joseph, relates an experience with catarrh which is of value to millions of catarrh sufferers everywhere. He says: "I neglected a slight nasal catarrh until it gradually extended to my throat and bronchial tubes and finally even my stomach and liver became affected, but as I was able to keep up and do a day's work, I let it run along until my hearing began to fail me and then I realized that I must get rid of catarrh or lose my position, as I was clerk, and my hearing was absolutely necessary.

"Some of my friends recommended an inhaler, another a catarrh salve, but they were no good in my case, nor was anything else until I heard of Stuart's Catarrh Tablets and bought a package at my drug store. They benefited me from the start and in less than four months I was completely cured of catarrh, although I had suffered nearly all my life from it.

"They are pleasant to take and so much more convenient to use than other catarrh remedies that I feel I can not say enough in favor of Stuart's Catarrh Tablets."

A little book on cause and cure of catarrh will be mailed free by addressing F. A. Stuart Co., Marshall, Mich., and the tablets are sold by all druggists in the United States and Canada.

REVISE CHARTER CHANGES

POLICE JUDGE TO BE CHOSEN IN FORT WAYNE.

House Committee Will Await Action of the Senate Before the Measure is Reported.

(Special to The Sentinel.)

Indianapolis, Ind., Feb. 5.—The house committee on cities and towns to which was referred the two bills amending the Fort Wayne charter will await action of the senate committee considering the same measures before a report is made. In the house committee the republicans will favor the amendments and the democrats will present a minority report. It is understood the house committee will recommend that the police judge either be appointed by the mayor or elected by the people of Fort Wayne themselves immediately after the taking effect of the amendments. This is what the authors of the bill do not want.

The senate today killed the bill providing that nine jurors could render a verdict in civil cases. The senate also passed the bill providing for an epileptic village at Columbus and passed the amendment to the Barrett law so that two-thirds of the property-owners may successfully remonstrate in cities of less than 23,000 population. Formal charges have been filed against the management of the woman's prison. The committee to investigate held the first meeting today. A secret session of Jeffersonville reformatory committee was held. Representative James will charge Warden Hurt with having drawn interest on prison funds.

PLEASED WITH ITS WORKING

TRUSTEE HAMILTON SEES MANUAL TRAINING SCHOOL.

Grand Rapids Institution is Proving Very Successful—Favored for Fort Wayne.

Trustee Allen Hamilton, of the city school board, returned last night from Grand Rapids, where he went to pay a visit of inspection to the manual training school recently established in that city. Mr. Hamilton was delighted with what he saw, and came home more enthusiastic than ever for a similar institution in Fort Wayne.

The Fort Wayne official was afforded every opportunity to see the workings of the school thoroughly, and he says a remarkable interest is shown in every department of the work. In connection with the provisions whereby the boys are given instructions in useful trades, there is also a cooking school, and the girls are fully as enthusiastic over this feature as are their brothers over the mechanical department. Mr. Hamilton saw the cooking school training of one class of girls who came from a ward school three miles distant to receive its benefits.

The Grand Rapids manual training school is along lines very similar to that which the trustees hope to establish in Fort Wayne as soon as present plans for a new high school building can be carried forward. It is the intention of the school officials to visit a number of these schools in order to gain ideas of their practical workings that will be of value in the organization of the manual training school in Fort Wayne.

TRUANCY IN NEW YORK.

At present the truancy department employs twenty-six attendance officers in Manhattan and the Bronx. Their hardest work is in the Italian and Hungarian quarters. Habitual truancy is punished by a term of thirty days or more in the truant school, where the children are boarded and taught at the expense of the city. In the past year 8,762 truants and 3,506 nonattendants were placed in a school, while 230 were sent to the truant school, and seventy-nine were placed in reformatory institutions. Comparatively few girls are truants, and none are committed to the truant school.

COLOR OF THE SUN.

The solar orb would appear blue to anybody who should view it outside of this planet's atmosphere.

NOTES OF THE DAY.

Out of 120,000 farmers in Norway, all but 11,000 own their farms.

Cotton exports brought to this country $119,000,000 more in 1900 than in 1890.

The custom receipts in Sydney, C. B., in 1899 were $92,203.49, and in 1900 $432,587.01.

Passenger traffic between New York and Europe in 1900 showed a marked increase over that of several previous years.

DO COWS CRY?

The Grief of a Cow for Her Calf Has Been Written.

A correspondent writing to Dumb Animals says: dumb animals are said to have a "sign" language of their own by which they make known the emotions of pleasure or pain and a limited catalogue of wants and sorrows. Recently I had occasion to dispose of a 5-months-old calf which was taken away about noon and butchered a short distance from my residence.

When the cow came home at night, she missed her calf, and although an orphan calf was permitted to suck she continued to call for her affectionate mooing and looking. The cow, however, only gave about one quart of milk instead of a gallon or more, as formerly. During the night she lowed frequently for her calf, and the next morning when it did not appear she exhibited unmistakable signs of grief. The orphan calf was no solace to her. She was driven to the woods with her mate, but came back and continued lowing until noon. She came inside the inclosure, but would not eat grass.

Just after dinner a great commotion was heard in the direction of where the calf was butchered, made by a number of cattle lowing, having scented the fresh blood. The grief stricken mother cow ran to the closed gate and looked beseechingly toward me, as much as to say, "Please open the gate," which being done she started on a run to where the other cattle were lowing.

In a short time she came slowly walking back to the house and was again permitted to come inside the inclosure, when she deliberately took up a position at the kitchen door, wistfully looking in mute despair at each member of the family as they happened to pass her. The tears flowed copiously from her eyes, and there she stood the balance of the afternoon, weeping incessantly, with the same apparent grief that a mother would for her dead child. It really caused me to shed tears of sympathy for the poor animal.

TOLD BY THE GROCER.

His Conversation With a Deaf Woman Lost Him a Customer.

"I'll tell you how I lost a good customer the other day," said the grocery man. "I have one customer who is extremely deaf, and to make her hear I have to just yell at her. It takes about half an hour to get her order, and by that time my voice is pitched so high that I can't get it down to earth again.

"You see, what happened that after she left in came Mr. Oldboy, who is a perfect crank. Was in the army once and a great stickler for bowing and scraping and all that sort of thing. Wants a fellow he trades with to salute and present arms and do all kinds of things. He came in and said, 'Good morning.' I wish you had heard me yell at him. My voice made the window rattle. He looked surprised, but went on talking to me, and I kept up answering him in a voice that could be heard a block away. He got madder and madder, but I never knew what was up until finally he got red in the face and said, 'Mr. Black, sir, I am not deaf, sir, and I resent your yelling at me as if I couldn't hear a cannon fired in my ear.' With that out he went.

"You see, I had been talking to the deaf lady and couldn't get my voice down again. You try it some time and see if you don't yell at every one you meet. Funny, too, but I always yell at blind people and foreigners, and I always whisper when I go in where any one's sick."—Indianapolis Sentinel.

Tired of Being In Print.

"Mr. Smithers," said his wife, "if I remember rightly, you have often said that you disliked to see a woman constantly getting herself into print?"

"I do," said Smithers positively.

"You considered it unwomanly and indelicate, I believe?"

"Very."

"And you don't see how any man could allow his wife to do anything of the kind?"

"Yes; I think so now."

"Well, Mr. Smithers, in view of all the facts in the case I feel justified in asking you for a new silk dress."

"A new silk dress?"

"Yes; for the last eight years I have had nothing better than four penny calico, and I want something better. I'm tired of getting into print."—London Tit Bits.

A Dreadful Blunder.

Mr. Jinks—You look all broke up.

Mrs. Jinks—I am. It just makes me sick to think what a fool I've been. You know that commonplace little dowdy next door that I've been snubbing so?

"Yes."

"Well, I've just found out that her husband gets $5 more a month than you do."—New York Weekly.

To an Extreme.

"I believe in being kind to the birds and all that," said Miss Hunkypunk, "but I do think Clara Deager carries it too far."

"What has she been doing now?" asked the other girl.

"She refused Harry Singleshell because somebody told her that when he went out rowing he always feathered his oars."—Chicago Tribune.

Not a Freak.

Larry—The doctor six Oi made glasses. How much are they?

Optician—Do you wish nose glasses?

Larry—No; Oi want eye glasses. Ol' can't see troo me nose, kin Oi?—New York World.

Bridal Presents as Revenge.

"One of my rivals played me an awful mean trick."

"What was it?"

"He gave us a lamp which burns a half gallon of coal oil every night."—Exchange.

With the beginning of the new year Greenwich time was adopted as the standard in Spain. Holland and Belgium took such action years ago.

An Excellent Combination.

The pleasant method and beneficial effects of the well known remedy, SYRUP OF FIGS, manufactured by the CALIFORNIA FIG SYRUP CO., illustrate the value of obtaining the liquid laxative principles of plants known to be medicinally laxative and presenting them in the form most refreshing to the taste, acceptable to the system. It is the only perfect strengthening laxative, cleansing the system effectually, dispelling colds, headaches and fevers gently yet promptly and enabling one to overcome habitual constipation permanently. Its perfect freedom from every objectionable quality and substance, and its acting on the kidneys, liver and bowels, without weakening or irritating them, make it the ideal laxative.

In the process of manufacturing figs are used, as they are pleasant to the taste, but the medicinal qualities of the remedy are obtained from senna and other aromatic plants, by a method known to the CALIFORNIA FIG SYRUP CO. only. In order to get its beneficial effects and to avoid imitations, please remember the full name of the company printed on the front of every package.

CALIFORNIA FIG SYRUP CO.

SAN FRANCISCO, CAL.

LOUISVILLE, KY. NEW YORK, N. Y.

For sale by all druggists—Price 50c per bottle.

J. C. Peltier,

Undertaker

and Embalmer,

NO. 47 WEST WAYNE ST.

Nasal CATARRH

Is all its stages there should be cleanliness.

Ely's Cream Balm

Stages, soothes and heals the diseased membrane. It relieves catarrh and drives away a cold in the head quickly.

Cream Balm is placed into the nostrils, spread over the membrane and is absorbed. Relief is immediate and a cure follows. It is not drying—does not produce sneezing. Large Size, 50 cents at Druggists or by mail; Trial Size, 10 cents by mail.

ELY BROTHERS, 56 Warren Street, New York.

Office 'phone 201. Residence 1047.

Robert Spice,

PLUMBER, STEAM and GAS FITTER...

48 WEST MAIN STREET.

Dr. Bulson,

Office and Residence, 35 Wayne Street, FORT WAYNE.

PRACTICE LIMITED TO DISEASES OF

EYE, EAR, NOSE AND THROAT.

GLASSES ADJUSTED.

If I had Grip I would use Dr. Miles' Pain Pills and Dr. Miles' Nervine.

Sold at all Drugg'sts.

A. Hattersley & Son,

PLUMBERS,

STEAM AND GAS FITTERS,

48 E. MAIN STREET,

FORT WAYNE, IND.

FOR SALE.

Stoves, from 75c up. Goods of all descriptions at your own prices. Come and convince yourself. At 22 W. Main.

GOLDSTINE'S PLACE.

BRITON ALLEGES A SWINDLE.

New York, Feb. 5.—St. George Lane Fox Pitt, an Englishman who married Lady Edith Douglas, daughter of the marquis of Queensberry, less than two years ago, asserts that he has been swindled in a South American railroad deal. Upon his complaint an indictment was found against Archer Harman, who was arrested yesterday. Pretending his innocence, Harman was arraigned before Judge McMahon, who placed his bail at $15,000. Ex-Mayor Abram S. Hewitt qualified as bondsman and Harman was released.

Wait for the Big Silk Sale at the Wayne Dry Goods Co.

An expert claims that the auriferous slope of the Andes in South America is richer in gold than the Klondike country and gold can be taken with much less work and privation.

"Oiling Up."

Just a little oil on the engine at the right time may mean the difference between life and death to the passengers and crew. What oil is to the friction of the delicate parts of the engine, Dr. Pierce's Golden Medical Discovery is to the delicate organs of the body. It eases their labor, prevents the loss of power and waste of energy caused by friction. Many a man who was all run down, whose limbs ached when he walked, whose back ached when he laid down, who breathed with difficulty, and coughed constantly, has been perfectly cured by the use of Doctor Pierce's Golden Medical Discovery. It purifies the blood, strengthens the stomach and heals weak lungs.

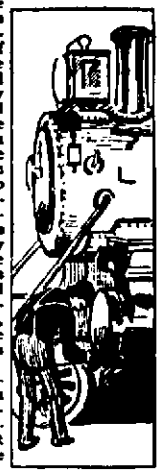

Accept no substitute for "Golden Medical Discovery," nor any medicine called "just as good" by the dealer.

Mr. Chas. Hawkick, of Lenox, Macomb Co., Mich., writes: "I have never felt better in my life than I do now. I have taken Dr. Pierce's Golden Medical Discovery right along. I can now walk quite well with a cane, and hope to throw even that away before long, and as I have had to use crutches for nearly two years, I think I am doing fine. I do not cough now and I can sleep like a school boy. You must know that I have been treated in two hospitals and by three doctors besides, and received no benefit; so I think your medicine the only medicine for me."

Dr. Pierce's Medical Adviser in paper cover, is sent free on receipt of 21 one-cent stamps to pay expense of mailing *only*. Address Dr. R. V. Pierce, Buffalo, N. Y.

Skates ...AT... Cost ...AT.... F. M. Smith & Co.,

22 Calhoun Street.

COAL AND WOOD.

COAL All kinds of Hard and Soft Coal at lowest prices.

WOOD I accept orders of from $1.00 up to any amount. I have the best of Hard Chunk and Split Wood. Also Dry Mill Wood. I give the most for the money.

W. M. WELLS.

Office and Yards: Corner Main and Clay, opposite Old Fort.

Home Phones: Office, 1504; residence, 1291.

Special Bargains!

Can save you 25 Per Cent. on

Suits, Overcoats & Trousers.

..Give us a call..

THIEME, The Tailor,

39 E. Columbia St.

A NEW FOREMAN.

E. J. KING CALLED TO HIGHER POSITION.

WALTER MAY SUCCEEDS HIM

OTHER CHANGES ABOUT TO OCCUR AT ELECTRIC WORKS.

GOOD CAR SERVICE REPORT

JANUARY SHOWED HANDSOME INCREASE IN BUSINESS.

The Fort Wayne Electric company, in order to accommodate the rapidly growing business and changed conditions at the factory, is making some changes in the methods of conducting the affairs of some of the departments. Particularly is this the case in the laboratory, where the work has increased, perhaps, to a greater extent than in any of the other departments. E. J. King, who has been foreman of the laboratory proper for several years, has been advanced to the general superintendency of the department, and Walter May has been appointed laboratory foreman. Mr. May is an old employe and is thoroughly versed in all things pertaining to that kind of work. Both appointments are well deserved. The company is also about to change its methods of conducting the tool and store rooms, the new system being similar in some respects to that in vogue at the Pennsylvania shops.

NEW CANADIAN RAILWAY.

Vancouver, B. C., Feb. 5.—Options on a half-million dollars worth of property in the east end of Vancouver have just been secured by the Great Northern railway. The property is a water front on False Creek, a branch of English Bay. The company intends building a canal from Deep Water on the main harbor side of the city to the site that has been secured. Two weeks ago the Great Northern acquired the charter of the Victoria, Vancouver and Eastern railway, whose projected line is 300 miles in length from the Kootenay mining cities to Vancouver.

The plan is for the eastern end of the line to connect with the Great Northern system running out of Spokane, which will give a separate outlet to the coast besides Seattle.

A GRATIFYING INCREASE.

Mr. H. M. Elliott, agent of the Indiana Car Service association at this point, reports a very gratifying increase in business for January, 1901, over the preceding month and the same month of January, 1900. During the past month their were handled here 1,225 car loads, against 1,179 in December and 965 in January, 1900. The bulk of this business occurred in the latter half of the month, indicating an increase in traffic which promises to continue throughout February. In this report freight handled at the railway ware houses is not taken into consideration.

TO CURE THE GRIP.

Advice of a Famous Physician.

First and foremost, REST.

Take care of yourself. Your already weakened nerves want rest and must have it. If the attack is severe go to bed and remain there. More fatalities result from neglect of this precaution than from any other cause.

Eat sparingly. Your digestive organs are in no condition to take care of large quantities of food.

Drink plenty of pure, cold water. It allays the fever, stimulates the kidneys to action and opens up the pores of the skin. Keep the bowels open with Dr. Miles' Nerve and Liver Pills.

Take three doses of Dr. Miles' Nervine per day, and if you cannot sleep, take an extra dose at bed time. To further control the fever and to overcome the peculiar aches and pains of grip, use Dr. Miles' Pain Pills. They act quickly and effectually and no bad effects result from their use. These remedies have been thoroughly tested more than a million times and their efficiency is thoroughly established. They never fail to give relief.

Dr. Miles' Remedies can be found at any drug store and they are sold on a positive guarantee that first bottle or package benefits or money refunded.

ATTEMPT AT SUICIDE.

The Kansas City Star states that Harry Blaisdell, a young man whose home is Grand Rapids, Mich., attempted suicide at the Metropolitan hotel in Kansas City last Sunday morning. He took a big dose of morphine, but was discovered before the drug took effect. Young Blaisdell is a son of Charles Blaisdell, a machinist who was employed in the Pittsburg shops in this city a few years ago, but who removed to Grand Rapids to work in the railway shops.

WILL NOT BE RESOLD.

Noble C. Butler, clerk of the United States court, has dismissed the order for sale of the Fort Wayne, Terre Haute and Southwestern railroad, which was recently ordered resold by Judge Baker. The road was sold by Mr. Butler on March 14 last and bought by Henry Crawford. Mr. Crawford did not make the payments for the property within the limit prescribed by the court, and, in consequence, the sale was nullified. Recently Mr. Crawford visited Mr. Butler and paid him $11,500. He had previously paid $8,500. He promised Judge Baker that he would pay $5,000 on the 1st of next March and another $5,000, with all costs, on the 1st of April, and the order for the resale of the road was vacated.

INDUSTRIAL NOTES.

N. J. Eichhorn is on duty again at the Wabash shops, after several days' illness.

William Gerhard and Bert Smith, machinists at the Bass works, are sick and off duty.

Motive Power Supt. J. B. Barnes, of the Wabash, is in the city on railway business today.

Gen. Samuel Thomas is quite sick with the grip. He was once the president of the Monon.

Charles Yoder, Lake Shore roadmaster, was in the city yesterday on business for the company.

Brakeman J. H. Kepler has recovered from the grip and is again at work on the Nickel Plate.

Lawrence county, Pa., now has an ex-locomotive engineer for its sheriff. His name is James Brown.

The Findlay, Fort Wayne and Western directors met today at Findlay and re-elected the old officers.

By the will of the late Judge Austin, General Passenger Agent B. N. Austin comes into possession of $40,000.

Engineer Bert Baughman and Fireman W. E. Thompson, of the Nickel Plate, are off duty on account of sickness.

Conductor E. S. Nulf, of the Pittsburg, is entertaining the grip and will be off duty a few days in consequence.

C. W. Moore, a painter, reported for work in the Pittsburg shops this morning, after being on the sick list for a week.

Walter Drake, local freight brakeman on the Nickel Plate, is sick with the grip and unable to take his place on the road.

Foreman C. L. Hepp, of the Wabash blacksmith shop, is preparing to put in a large new crane at the big steam hammer recently installed.

A. J. Hoppe will have charge of Conductor F. I. Stump's passenger train, on the Findlay, while the latter is in the hospital at Findlay.

Contractor William Gallmeier is putting the finishing touches upon two dwelling houses owned by Mr. Buerat, on East Creighton avenue.

Charles Hull, a steam fitter in the Pittsburg shops, has returned from Lansing, Mich., where he went last week to attend to private business.

Joseph Bursley has suffered a relapse of the grip after working a week after the first attack. He is employed in the Pennsylvania offices.

James Sweet, the inventor, has become a traveling salesman for the Anthony Wayne Manufacturing company and will soon start upon his first trip.

Friendship division, No. 18, Ladies' Auxiliary to the Brotherhood of Locomotive Engineers, will hold a special meeting tomorrow afternoon at 2 o'clock.

Nickel Plate Conductor P. J. Devitt has returned from Two Harbors, Minn., where he went last week to see his brother, who has been very ill with typhoid fever.

J. J. McLaughlin has been appointed general yardmaster of the Wabash at Danville, Ill. He was formerly general yardmaster at Terre Haute for the Chicago and Eastern Illinois road.

Rhinesmith & Simonsen, Anthony Wayne works, Fort Wayne Electric works, Olds' Wagon works and Packard Piano and Organ works paid their employes today.

Fred Kaiser, who reported for work at the Wabash boiler shops yesterday morning, after being sick some days, was again taken ill and had to quit work this morning.

The Southern Pacific and Santa Fe have advised their friendly connections that they will not participate in granting free tickets or other concessions to secure Epworth League business.

W. L. Murphy, who has been ticket agent of the Baltimore and Ohio at Cleveland for ten years, has retired to enter commercial pursuits, and is succeeded by F. E. Gibson, of the Valley road.

Frank K. Miller, of the Pittsburg blacksmith shop, fell last Saturday and sprained his right shoulder so severely that he cannot use the member and he is off duty in consequence of the injury.

Ticket Agent O. W. Crapser, of the Lake Shore, who is suffering from typhoid fever, is improving, but still confined at Hope hospital. Mrs. Crapser, who is sick with the same malady, is also improving.

J. Enoch, who was on the sick list a few days, resumed work in the Pittsburg car machine shop this morning. Burns Schoyer also reported for work in that shop after an absence on account of sickness.

The shopmen were given an opportunity to express their sentiments upon the railway subsidy question today. The Wabash shops suspended operations entirely at 4 o'clock and the Pittsburg shops gave all men the privilege of going home in ample time to vote.

The board of trade of Binghamton, N. Y., has offered the Erie Railway company a bonus of $110,000 to move its extensive shops at Susquehanna Pa., to that place. The company has to make extended improvements to its shops, and to build new ones would be, it is said, the best step.

With a view to interesting capital in southern industrial enterprises, the Southern railway has arranged to take a party of capitalists on a tour in a special train from Cincinnati starting February 6. Among the points to be visited are Knoxville, Atlanta, Asheville, Charleston, Savannah and Chattanooga.

The Grand Rapids and Indiana road will run a through sleeping car from Grand Rapids to Washington March 2 for the accommodation of a party of Grand Rapids people who are going to the national capital to attend the inaugural exercises. The car will become a part of Pennsylvania train No. 8 from this city.

There is much guessing upon the probable successor to Chief Dispatcher David Caldwell, who is to become trainmaster of the Nickel Plate on March 1. Two names are mentioned in this connection, but there is absolutely nothing to indicate which will be the fortunate one. The appointment will be made in a week or two, it is believed.

The Muncie road is to be reballasted and put in shape for heavy traffic. It is understood that the Lake Shore company has in contemplation the putting on of a new passenger train from Jackson, Mich., to Indianapolis in connection with the Big Four. As soon as the frost is out of the ground trains will be put on, hauling gravel from the Muncie pits and distributing it over the entire line.

Up to date 116 of the 250 employes at this point of the Grand Rapids and Indiana company have become members of the Pennsylvania Voluntary Relief association. News from Grand Rapids, where the majority of the company's employes are located, is to the effect that a much greater per cent of them have become members of the association. Applications are still coming in and it will not be many weeks before three-fourths of the eligible employes are in the relief.

HEADACHE CAUSES.

Headache is usually caused by living in poorly ventilated rooms, overindulgence in food or drink insufficient exercise, mental strain, excitement or malaria. Krause's Headache Capsules quickly cure the most severe cases and leaves the head clear and cool. Price 25c. Sold by Dreier & Bro., corner Calhoun and Columbia streets.

Shipping disasters were very numerous along the Japanese coasts during November and December, and the loss of life runs into the hundreds, many steamers being among the wrecks.

TRIES TO CREMATE HER BABE

CRAZED MOTHER SEEKS LIFE OF HER OFFSPRING.

She Sought to Throw Six-Months-Old Infant Into Fire as Sacrifice to Almighty.

Newport, Ky., Feb. 5.—Mrs. Jennie Hartman, the pretty young wife of Edward Hartman, tried to cremate her 6-months-old baby as a sacrifice to the Almighty. It was only after a fierce struggle with the maniac mother that the father was able to rescue his baby. The babe fell into the ash pan a few inches from the fire when the mad mother tried to throw it in the flames. Seizing little Beulah and his other child, Ethel, a tot of 2½ years, the father rushed into the snow, barefooted, in his night robe.

"My God," she shrieked, "Will no one come and help me save my children?"

A neighbor of the name of Murray, and his wife, rushed to his aid, and took charge of the children. The insane mother tried to get her children back from the Murrays, and the father had to hold her pinioned to the floor until the children were taken from her sight. Though her form was wasted from sickness, it was all he could do to control her.

The glass in one of the doors of their home was shattered during the struggle. No further sleep was possible for the unhappy man during the night, ad when morning came he went for the police patrol, and the young wife was taken to the jail; but not before her religious frenzy drove her to attempt another sacrifice to God.

She seized a butcher-knife which was lying in the kitchen and tried to cut off her right hand. The steel had already pierced the flesh of her wrist when her father, Henry Dyer, an old soldier, saw what was about to happen and seized her. There was another fierce strugggle before the father of the mad woman wenched the knife from her.

Mrs. Dyer, the unfortunate woman's mother, ascribes her daughter's madness to religious frenzy, caused by constant attendance upon the faith-cure meetings in Ninth street, Cincinnati. She first began to show her peculiarities about four months ago, after witnessing a terrible fight at Eighth and Roberts streets in this place, in which her uncle, Jim Crosby, split her brother, Andrew Dyer's scalp open with a soldering iron. She had to appear as a witness in court. The shock of the sight of blood weakened her physically, and it was then that she began to be a constant attendant at the faith-cure meetings.

Since last Thursday Mrs. Hartman has been violent, and last Saturday her mother pleaded with the husband to send her to an asylum. The husband's love was too strong, however, and he thought he could care for the girl he had taken for better or worse. She has been for some days singing religious songs and dancing, even rushing out into the street to shout hymns. Twice last week she tossed the babe into the air, and several times her younger sister, Ethel Dyer, saved the tot from falling from its mother's arms to the ground.

When his wife's crazy spells began to get more violent, Hartman thought a change of home might benefit her. They were then living at Eighth ad Roberts streets, the scene of the fight between her brother and uncle. In hunting about for a house he found their present place, a cosy little one-story brick dwelling that had just been completed. The bright, little house he thought would clear her fast-clouding mind. He had saved up a little money, and he bought the place. Change of scene did no good, however, for she grew worse, until her madness drove her to the attempts to kill her own child.

PUPILS SAVED BY MUSIC.

New York, Feb. 5.—To the accompaniment of stirring strains of the "Dewey March," played by one of the teachers, 2,800 pupils in public school No. 83 in One Hundred and Tenth street, between Third and Second avenues, were led out of the building yesterday while a fire raged on the upper floors of the structure. The fire started in a store room in the basement among several bags of waste paper, into which, it is suspected, some boys tossed a lighted match. Throughout the building the ringing of the fire bells called the children to prompt attention. The playing of the "Dewey March" was ordered, to which music the pupils by classes were marched down the stairs to the sidewalk, the whole movement being executed with great precision. The panic spread to the children in Miss Tartt's class, the lowest grade of the primary department. Several of the children were so badly frightened that they remained in their classroom while the flames extended all around them, imperiling their lives. With great coolness and courage Miss Tartt lifted them up in her arms and carried one after another of the children to the end of the building, from which they were conducted in safety to the street.

A genuine Stradivarius violin is worth whatever the person owning it may ask. At $1,000 it would not be deemed extravagant.

Everybody Hailing it With Delight.

It's the Greatest Clothing Sale Fort Wayne Has Ever Seen.

THE BELL'S ORIGINAL PRICE TICKET.... Less 1-3

Men's fine Suits and Overcoats, worth $10, selling for $6.67.

Boys' Suits and Overcoats, worth $5, selling for $1.34.

Men's Duck Coats, worth $1.50, selling for $1.00.

This is simply a sale to close out all heavy weights before our spring stock arrives, and we are selling to make this sacrifice in order to turn our stock into money speedily.

THE BELL,

18 Calhoun Street.

Omega Oil

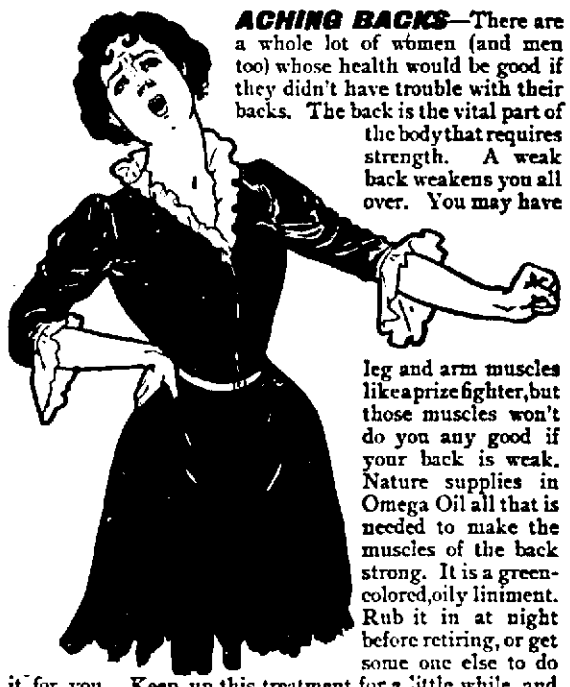

ACHING BACKS—There are a whole lot of women (and men too) whose health would be good if they didn't have trouble with their backs. The back is the vital part of the body that requires strength. A weak back weakens you all over. You may have leg and arm muscles like a prize fighter, but those muscles won't do you any good if your back is weak. Nature supplies in Omega Oil all that is needed to make the muscles of the back strong. It is a green-colored, oily liniment. Rub it in at night before retiring, or get some one else to do it for you. Keep up this treatment for a little while, and your back won't hurt any more. If weak women will use more Omega Oil outside and less drugs inside, they will be better off. You simply rub it into the pores, and next day you'll feel its good effects. It is good for everything a liniment ought to be good for.

Never take a substitute for Omega Oil. If your druggist persistently refuses to give what you ask for, the Omega Chemical Co., 365 Broadway, New York, will mail you a bottle, prepaid, for 50 cents in cash, money order or stamps.

PIONEER RIVER MAN DIES.

St. Paul, Minn., Feb. 5.—Capt. Russell B. Lakley, a pioneer in the boating business of the upper Mississippi, originator of the plan by which the Hudson Bay Trading company's traffic was diverted to the Red river and the navigation of that river opened up, and who at one time controlled the United States mail contracts of the state, died here today. He was a native of Massachusetts and was eighty-six years old.

COLD CURE FOR BUSY PEOPLE.

Many people neglect a cold because they say they have no time to attend to it. Krause's Cold Cure is a remedy which can be taken without danger while performing your daily duties, and will relieve the most aggravated case in 24 hours. Price 25c. Sold by Dreier & Bro., corner Calhoun and Columbia streets.

YOUNG MAN

We want to talk to you about Ties that you expect to put around your neck in the next six months. You may be one of the boys that buy a new Tie every week. If so, wouldn't you rather trade at a store where you can have a new line to look at each week?

We are the Neckwear house of the city. We show over twice as large a line as you will find elsewhere, and we are certain that we sell over twice the amount of Neckwear sold by any other firm. This gives us a chance to show the new things. From now until the first of July we will receive a shipment of new Ties as often as once a week. Twelve dozen new 50 cent Ties will be placed on sale to-morrow.

Don't forget that we are The Tie House and Shirt House of the city.

REUBEN S. PATTERSON

RURODE'S....

The Beginning of Spring.

New Goods Are Coming in Every Day.

We invite inspection while the stock is fresh and while there is time to look leisurely. We have taken special pains with our early Spring display and feel satisfied that nowhere else can you find so satisfactory a quality and low prices.

YOU WILL FIND

New Dress Goods, New Silks,
New Cotton Goods, New Corsets and
Hosiery, New Laces and Trimmings,
Belts, Buckles, Jewelry,
Fancy Goods and Notions.
Smart new things in every department.

The Best Goods Are the Cheapest.

Our Prices in every Department are the very lowest at which Good Goods can be sold.

It Pays to Buy Good Goods.

Our Carpet Department.

Our carpet man has just returned from the market and says that our showing of carpets, draperies, rugs and curtains will be by far the best we have ever made. You can come here expecting to see a magnificent display and you will not be disappointed.

Visit Prof. Doyle's Cooking School on the second floor.

THE.....

Rurode Dry Goods Co.

A GOOD CHANCE.

After taking our inventory, we find that we have on hand a few numbers of fine Heavy Wool Underwear which we will sell at....

20 Per Cent. Discount.

$1.50 garments at $1.20; $2.00 at $1.60; $2.50 at $2.00; $3.00 at $2.40, etc. We have a full line in our window. Call and see them.

...All Winter Caps at Actual Cost...

Golden, THE Hatter,

COR. CALHOUN AND BERRY STREETS.

—THE—
Citizens Trust Company,
Cor. Berry and Clinton Sts.
CAPITAL. $200,000.00.
3 Per Cent. Interest Paid on deposits.....
| One Dollar |
—AND UP—
LOANS—Made on farm and City property at low rates

CLAIRVOYANT.
MRS. DR. BEATTIE,
THE FAMOUS ENGLISH CLAIRVOYANT PALMIST AND CARD READER,
Office and Residence
63 WEST JEFFERSON STREET.

Call and consult her. Don't stumble on with bad luck and an aching heart when matters can be set right for you. She treats evil influence, tells sick people what is their real trouble. Never fails on matters of law, lost affection, love, luck, marriage, divorce, lost articles, missing treasures; who is your friend, enemy, lover or rival. Full satisfaction guaranteed. Office hours 10 a. m. to 8 p. m. daily except Sunday.

Ladies, 25c; gentlemen, 50c. 'Phone 1412 Main

Mr. and Mrs. Ogier have just returned from Cambridge, Ohio, where they were called by the illnes of Mr. Ogier's father.

Try The Sentinel Want Column.

Will Make It Easy for You

To patch up your winter suit with a pair of new trousers. We will during this month close out our heavy-weight trouserings that sold at $7 and $8 for six dollars. They are strictly pure worsted, the latest patterns, and twenty styles from which to make your selections. See our window display of these trouserings.

I. Maultner & Co.
52 CALHOUN ST.

The Evening Sentinel.
TUESDAY, FEB. 5, 1901.

OUR TELEPHONES.

Editorial Rooms..... 650
Business Office..... 173

THE WEATHER.

Chicago, Feb. 5.—Forecast for Indiana: Generally fair and continued cold tonight and Wednesday; variable winds.

LOCAL LINES.

Mrs. F. M. Smultz is convalescing from an attack of grip.

Miss Blanche Reifsnider has recovered from a severe attack of grip.

Mrs. Henry Hitzeman has recovered from an attack of lung fever.

Will Wiggins, of Pittsburg, has been making a brief visit to friends in the city.

Miss Lydia Seligman, of Upper Sandusky, Ohio, is the guest of Mr. and Mrs. H. F. Gates.

The Visiting Nurse league will hold its regular meeting next Friday afternoon at 3:30 sharp.

Helen, the little daughter of Mr. and Mrs. John Folhamus, of East Lewis street, is recovering from a severe illness.

Mrs. H. F. Gates, of East Williams street, has returned from Ada, O., where she was called to see her niece, who is seriously ill.

W. H. Winans, a teacher in the graded school in Washington township, has resigned owing to failing health. The vacancy has not yet been filled.

Mrs. Harry Westerman, of 211 Madison street, who has been seriously ill from pneumonia and appendicitis for the past two weeks, is slowly recovering.

Mrs. Leonard Lang, of West Butler street, fell upon the pavement at her home Monday afternoon, dislocating the left wrist. Dr. Enslen attended the injury.

Mrs. M. R. Hardendorf left today for Indianapolis to attend the state camp of the Royal Neighbors of America, which convenes there tomorrow. Mrs. Hardendorf is the representative of the local lodge.

Mr. and Mrs. Michael McGriff, Mr. and Mrs. Lawrence Shell, the Misses Lorene Miller, Blanche Aspy and Edna Dean and Morris L. Wells, of Geneva, comprised a theater party at the performance of "Hamlett" last evening.

The Fort Wayne Trust company, receiver for the Fort Wayne Lithographic company, yesterday sold the press and office furniture to Oval & Koster, of Indianapolis. The engravings, stones, cutter, etc., have not yet been sold.

Morris Snyder, of Cherry street, is a patient at St. Joseph hospital under the care of Dr. Maurice Rosenthal. Several days ago Mr. Snyder, who is employed at a sawmill, had a portion of his left thumb and index finger cut off by a saw.

The glass for the new Emmaus Lutheran church has arrived, and workmen from the Luminous Prism company, of Chicago, are expected at once to install the glass. It is expected that the structure can be entirely completed within the next two months.

Mr. and Mrs. Leo Isay, Miss Lydia Shoof and W. O. Gandy made up a sleighing party from Churubusco who came to see Sothern's production of "Hamlet." As they were leaving for home their sleigh broke down and the party were compelled to spend the night at the Randall.

John W. Hayden, of this city, and Senator Patterson, just elected from Colorado, were boyhood chums at Crawfordsville many years ago. Yesterday Senator Patterson telegraphed Mr. Hayden that he hoped to see him as he passed through Fort Wayne on his way to Washington.

OYSTERS, SMOKED FISH, CELERY, CRANBERRIES AND LETTUCE.

Extra Large Selects for Frying, 25c can.
Best Stewing Standards, 20c can.
Smoked Finnan Haddies, 11c lb.
Smoked White Fish, 11c lb.
Iceland Halibut, 17c lb.
Smoked Sturgeon, 20c lb.
Extra California Celery, 8c stalk.
Best Cape Cod Cranberries, 10c qt.
Hot House Lettuce, 14c lb.
Fresh Malaga Grapes, 15c lb.
WHITE FRUIT HOUSE.

HAVE A TIME FOR YOUR LIFE

At the Olympia band fair, opening tomorrow night in Tri-State building

APPLES, CELERY, OYSTERS.

Hot-House Rhubarb, 7c bunch.
Fancy Jersey Cranberries, 8c qt.
Large Cape Cod Cranberries, 10c qt.
Finest Michigan Celery, 35c bunch.
Fresh Hot House Lettuce, 15c lb.
Fresh Oyster Plant, 4c bunch.
Solid Fill Select Oysters, 25c can.
Solid Fill Stewing Oysters, 20c can.
Fine Jersey Sweet Potatoes 40c pk.
Bellefloower and Spy Apples, 50c pk.
Ben Davis or Russet Apples 35c pk
Good Cooking Apples, 25c pk.
GREATEST GROCERY CO.
Home Phone 315—Bell 613

Miss Lillie Weber is ill from grip.

Miss Lily Holly has accepted a position at the Toby glove factory.

Mr. and Mrs. William Fox, of West Main street, are both ill from grip.

Mrs. Harry Bradley, of 53 East Main street, is seriously ill from pneumonia.

The Rathbone Sisters will give a hop Friday evening at the Mulqueen Dancing academy.

Miss Agnes Rohan will entertain at cards this evening in compliment to Joseph Greene, of Boston.

Miss Bertha Scott, of East Butler street, has gone to Lima, Ohio, to visit her sister, Mrs. O'Rourke.

John Keppel has just completed his new drugstore in Nebraska, and it is one of the neatest in the city.

The F. F. club will be entertained at supper by Mrs. Haverly at her home on Harmer street Thursday afternoon.

Mr. and Mrs. A. C. Robbins, of Auburn, were in the city last evening to witness the performance of "Hamlet."

G. A. Peter, of Terre Haute; Frank Dreading, of Warsaw, and Mortin Stults, of Huntington, are among the arrivals at the New Aveline.

Mrs. B. W. Applegate, of Washington, D. C., who was here visiting her brother, H. T. Swegman, left this morning for Delphi, Ind., to visit her mother.

Miss Jean Benoy, who has been confined to her bed for a week with the grip, was able to sit up for a short time today and she is expected to speedily recover.

Mrs. J. C. Hunter and daughter, Miss Bessie, left this morning for the western part of the state, where Miss Bessie will fill a number of engagements as a whistler.

Miss Carrie Truitt, of Findlay, Ill., who had been visiting Earl and Leota Havens, returned to her home Sunday evening. Miss Truitt made many friends while in the city.

The high school annual to be issued this spring by the senior class will be one of the finest yearbooks ever issued by the high school. Work upon the volume is going forward rapidly.

The VanWert Bowling team will arive in the city this evening and there is an exciting game promised at the Y. M. C. A. building between the Van Werts and the defeated Eurekas. The playing begins at 8 o'clock.

Miss Sophia DeWald entertained at cards last evening in compliment of Joseph Green, of Boston. First prizes were won by Miss Gertrude Greene and William Noll, while the second prizes went to Miss Laura Greene and Roy Kelso. The house was prettily decorated with palms, and an elaborate luncheon was served in courses.

SKIRTS AND WAISTS

Made to Your Order

in our custom made department of our factory. Our equipment is such that we can make you a skirt or waist to your satisfaction in from two to three hours.

"Its no experiment with us." The fit, the style, the workmanship must please you, or its no sale.

Try us. You run no chance here. Now is the time while you can buy many dress goods and silks for about

Half Price.

TAFT'S

COTTON BATTING WAS AFIRE

EARLY MORNING BLAZE IN DRY GOODS DISTRICT.

Frank Dry Goods Company Sustains a Loss of $450—Origin of Fire is Not Known.

The Frank Dry Goods company, at 30 Calhoun street, suffered a loss estimated at $450 by a fire in the basement of the building shortly after 7 o'clock this morning.

When Theodore Frank, one of the partners, opened the store for the day's business a boy employed there went to the basement after some brooms. He found a large quantity of cotton batting which was stored in racks along the north wall at the rear of the building ablaze, and the opening of the basement door quickly filled the upper floors with dense smoke.

The department made a quick response and the excitement drew a large crowd of persons who were on their way to work. The firemen entered the cellar from both front and rear, and the blaze was quickly extinguished by the chemical engine before it had communicated to other goods in the basement. It is said there were no lights of any character burning in the basement, and the origin of the fire is unknown, though Marx Frank was inclined to the opinion it was due to spontaneous combustion. There was some damage from smoke, and Mr. Frank placed the company's loss at $450, fully covered by insurance.

DR. BARNETT HOME.

Dr. W. W. Barnett returned last night from Scooba, Miss., where he has been spending the past three weeks on a hunting expedition. The doctor admits that he did not bring much bag of game back with him, but insists that he had an immense amount of rare sport. The weather in the south, he says, has been extremely mild and pleasant.

WE WILL DEVOTE

OUR ATTENTION THIS WEEK TO THE SEVERAL DEPARTMENTS, AS

DRESS GOODS, SILKS, BLANKETS AND CLOAKS.

Price cutting will be rampant in these stocks, and the lady who fails to investigate the bargains attainable makes an error in judgment.

50 pieces of wool, double fold dress goods, plain, plaid and novelties, which sold freely during our remnant sale at 50c, 60c, 70c a yard, will sell tomorrow and all week at 39c yard.

Every yard of colored dress goods without reserve at and below cost price.

IN THE SILK DEPARTMENT.

We offer 25 pieces of the prettiest satin Foullards you ever saw in all shades at 75c a yard; others ask $1.25.

All silks without reserve sold this week at the cost price.

Blankets and Bed Comfortables, also Fur Rugs and Baby Cab Fur Rugs sold below cost.

WHAT DO YOU THINK OF THIS PROPOSITION?

This week we offer 300 Ladies' Winter Jackets, all new this season, at the following startling low prices:

$ 5.00 Jackets at $2.48.
$ 8.00 Jackets at $3.75.
$10.00 Jackets at $4.50.
$12.50 Jackets at $5.00.
$15.00 Jackets at $7.00.

This lot includes all the leading styles in black and colors.

We advise an early call for sizes.

THE FRANK DRY GOODS CO.

TEN NIGHTS' SOLID FUN.

Olympia band fair opening tomorrow night. Tri-State building.

Watch for the advertisement of the Big Sik Sale at the Wayne Dry Goods Co.

Mrs. Clara Diana Stacey invites ladies to a lecture in her home, 24 West Berry street, Feb. 6, at 2:30 p. m. Subject, "Pictures From Life."

FOOTWARM FOR COLD FEET
A pure and harmless powder for the shoes. At druggists, 25c. d273m

See the ad of Fred McBride, repairer of typewriters, in another column of this issue. 4-2t

The Journal-Gazette made a slight mistake in announcing the result of the Walther league of St. Paul's church election. Mr. Henry Feiertag was elected president to fill the unexpired term of Charles Scheiman, resigned.

Mrs. William Scheele, of 29 Miner street, was pleasantly surprised yesterday by a number of friends, who called to remind her of the recurrence of her birthday anniversary. A delightful time was had.

OUR BUYERS RETURN

FROM THE SEMI-ANNUAL TRADE SALES OF NEW.... FURNITURE. . . . . .

From twenty acres of floor surface in the Exposition buildings, covered only with samples of the spring lines of Furniture, the value just of these samples aggregating two and a half millions of dollars, we have selected for the citizens of Fort Wayne all of the choicest, tastiest and most desirable novelties for the coming year.

As heretofore, we shall have the sole agency for this city of the leading manufacturers of Fine Furniture, enabling us to give you a more desirable selection from which to choose your purchases than can be found elsewhere.

Our Spring Lines of Carpets

Are now also ready for your inspection. The new patterns and new colorings for the coming season are particularly attractive. As usual we shall be the only house in Fort Wayne showing the full line of the celebrated

Park Mills Extra Super Ingrain. . .

The best Ingrain Carpet known to the trade.

FOSTER FURNITURE & CARPET CO.

MONEY TO LOAN

On Real Estate or Personal Security. C. F. Pfeiffer, Rooms 6-7, Bass Block. 2tf

KEEP WARM.

Every man and woman can do it by having their clothing made by G. Schmidt, Merchant Tailor, 57 East Berry Street. 27tf

Prize Masquerade Ball at White Bank Hall Wednesday evening, Feb. 6th. Admission, 25c. Ladies free. 4t2

If you want "The Life of Queen Victoria," which tells all about her illustrious reign, call on Mrs. F. W. Antrup.

Miss Hanker will give a german this evening.

Fort Wayne Trust Co.
CAPITAL, $200,000.00.
CORNER MAIN and COURT STS.

Pays 3 per cent. interest on certificate and book deposits of $1.00 and upwards.

Loans money on farm and city real estate at a low rate of interest, and on easy payments.

OFFICERS:
Henry C. Paul, President.
Samuel M. Foster, Vice President
Andrew Hoffman, 2nd Vice Pres.
Charles A. Wilding, secretary.
William Paul, Ass't Secretary.

DIRECTORS:
Samuel M. Foster, Andrew D. Hoffman, Charles S. Bash, John C. Peters, George W. Finley, William J. Vesey, William L. Mossman, Louis Fox, Henry C. Paul, John H. Rennie, Charles A. Wilding, David Studebaker.

THE ALLEN COUNTY LOAN AND SAVINGS ASSOCIATION. Deposits Forty-five.

PAYS 3 Per Cent. Interest on stock. LOANS MONEY at Low Rates, in a friend to Aleb and proof. Assets $900,000

MASONIC TEMPLE.....
WEDNESDAY, FEB. 6.

Reilly & Wood's Big Show.

The largest and best vaudeville company in the world.

Prices 25c to $1.00.

Seats now on sale.

Club League Entertainment.

MASONIC TEMPLE.....
TUESDAY- FEB. 5—TUESDAY

Jacob A. Riss---Jacob A. Riss

In His Famous Lecture,

"THE BATTLE WITH THE SLUM"

Stereopticon illustrations.

General admission, 25 cents.

MONEY! MONEY! MONEY!
REDUCED RATES

The Tri-State Building and Loan Association has reduced its rates to borrowing members.

THIS MAKES THE NEW PLANS THE Cheapest INSTALLMENT PLAN offered to the borrowing public. You cannot afford to borrow on any other plan.

Call at office for particulars.

INVESTMENTS.

Interest paid on any amount deposited with the association if left 60 days.

Tri-State Building & Loan Ass'n.,
Cor. Berry and Court Street.

Try The Sentinel Want Column.

"It's a good thing SEAVEY'S have it."

Next Day it Snowed.

And as shoveling snow is good, healthful exercise, you had better procure one of our 25c SNOW SHOVELS at once. We can fit you out complete with Sidewalk Cleaners, Ice Spades and all the implements of winter warfare that help to make the task pleasant.

BOTH PHONES 140 SEAVEY'S UP-TO-DATE HARDWARE STORE 19... MAIN ST.